

**NOTICE!!**

**These documents have been scanned!**

**Do not place un-scanned documents beneath this notice!**

**Do not remove this notice from this file!**

GPO Jacket No. 560-102  
Print Order 61540  
Rise Business Services, LLC  
Job=AZ15 6/3/2019



Box Number= AZ15111



Claim Begin-End: AMC367733-AMC367734

**1 Initial Receipt**



AZ15111-7 AMC367398-AMC367871

**United States Department of the Interior  
Bureau of Land Management**

BUSINESS & SUPPORT SVCS DIV  
ONE N CENTRAL AVE  
PHOENIX, AZ 85004 -2203  
Phone: (602) 417-9200

Receipt	
No:	1178342

**Transaction #:** 1218247  
**Date of Transaction:** 11/02/2005

**ENTERED INTO COMPUTER**  
NOV 16 2005 PB

**CUSTOMER:** WAYNE SCHWARTZ  
46204 E HWY 60-70  
SALOME, AZ 85348

LINE #	QTY	DESCRIPTION	REMARKS	UNIT PRICE	TOTAL
1	2.00	LOCATABLE MINERALS / MINING CLAIMS-NEW, UNADJUDI, ONE OR MORE AUTH NO'S / NEW MINING CLAIM LOCATION FEE \$30 (1993) <b>CASES:</b> AMC367733/\$30.00, AMC367734/\$30.00		- n/a -	60.00
2	2.00	LOCATABLE MINERALS / MINING CLAIMS-NEW, UNADJUDI, ONE OR MORE AUTH NO'S / NEW MINING CLAIM SVC CHG \$10 (1930) <b>CASES:</b> AMC367733/\$10.00, AMC367734/\$10.00		- n/a -	20.00
3	2.00	LOCATABLE MINERALS / MINING CLAIMS-NEW, UNADJUDI, ONE OR MORE AUTH NO'S / NEW MINING CLM MAINT FEE \$125 (1993) <b>CASES:</b> AMC367733/\$125.00, AMC367734/\$125.00		- n/a -	250.00
<b>TOTAL:</b>					<b>\$330.00</b>

PAYMENT INFORMATION			
1	AMOUNT:	\$330.00	POSTMARKED: 10/31/2005
	TYPE:	CHECK	RECEIVED: 11/01/2005
	CHECK NO:	1381	
	NAME:	SCHWARTZ, RONALD O 46204 E HWY 60-70 SALOME AZ 85348	

REMARKS

This receipt was generated by the automated BLM Collections and Billing System and is a paper representation of a portion of the official electronic record contained therein.

**NOTICE!!**

**These documents have been scanned!**

**Do not place un-scanned documents beneath this notice!**

**Do not remove this notice from this file!**

GPO Jacket No. 560-102  
Print Order 61540  
Rise Business Services, LLC  
Job=AZ15 6/3/2019



Box Number= AZ15111



Claim Begin-End: AMC367733-AMC367734

**2 Correspondence**



AZ15111-7 AMC367398-AMC367871



# United States Department of the Interior



BUREAU OF LAND MANAGEMENT

Arizona State Office

One North Central Avenue, Suite 800

Phoenix, Arizona 85004-4427

[www.blm.gov/az/](http://www.blm.gov/az/)

December 12, 2008

In Reply Refer To:  
3800 (AZ-933) AB  
AMC367733

CERTIFIED MAIL - RETURN RECEIPT REQUESTED No. 7007 3020 0000 8493 3345

## DECISION

Wayne Schwartz  
46204 E. Hwy 60-70  
Salome, Arizona 85348

:  
:  
:

This Decision Affects the Claims  
Shown in the Block Below.

---

AMC367733-367734  
Insane Wayne #1, #2

---

### Mining Claim(s) Declared Null and Void Ab Initio Subject to Compliance

Pursuant to Title 43 Code of Federal Regulations (CFR) 3832.1, this office received your notice(s) of location for recordation of mining claims. In accordance with 43 CFR 3832.12, the claim(s) listed above cannot be accepted as filed and are declared null and void ab initio unless the deficiencies noted below are corrected.

- No location date provided
- Type of claim not marked - lode, placer, millsite or tunnel site
- No signature
- No claim name
- No map provided
- Claimant names and address are not legible

Received 1/7/09.AB

**SENDER: COMPLETE THIS SECTION**

- Complete items 1, 2, and 3. Also complete item 4 if Restricted Delivery is desired.
- Print your name and address on the reverse so that we can return the card to you.
- Attach this card to the back of the mailpiece, or on the front if space permits.

1. Article Addressed to:

Wayne Schwartz

46204 E. Hwy 60-70

Salome, Arizona 85348

AZ-933 AB AMC367733

2. Article Number

*(Transfer from service label)*

7007 3020 0000 8493 3345

**COMPLETE THIS SECTION ON DELIVERY**

A. Signature

X

Ron Schwartz

 Agent AddresseeB. Received by (*Printed Name*)

RON SCHWARTZ

C. Date of Delivery

12-13-08

D. Is delivery address different from item 1?  YesIf YES, enter delivery address below:  No

3. Service Type

 Certified Mail Express Mail Registered Return Receipt for Merchandise Insured Mail C.O.D.4. Restricted Delivery? (*Extra Fee*) Yes

UNITED STATES POSTAL SERVICE

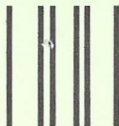

First-Class Mail  
Postage & Fees Paid  
USPS  
Permit No. G-10

- Sender: Please print your name, address, and ZIP+4 in this box •

PHOENIX, ARIZONA

Bureau of Land Management  
Arizona State Office  
One North Central Avenue, Ste 800  
Phoenix, AZ 85004-4427

2008 DEC 19 P 2:49

RECEIVED  
BLM AZ STATE OFFICE



You must provide the requested information for each claim listed above to correct the defects. Please do this by providing a copy of your location notice with the appropriate corrections, and note at the top of the form that it is a "Corrected Copy of Location Notice." If the information is not received within the 30-day timeframe, no further notice will be issued, and the mining claims will be considered null and void ab initio.

This decision does not relieve you of the liability for reclamation of all areas disturbed by your activities on land encompassed by your mining claim(s) and/or site(s). After you complete the reclamation, you must notify the authorized officer of the appropriate surface managing agency so that the authorized officer may conduct a final site inspection and determine whether you may be released from liability. If you fail to reclaim the land to the satisfaction of the authorized officer, the surface management agency may cite you for noncompliance under its surface management regulations.

For land administered by the BLM, if you fail to reclaim the land to the satisfaction of the authorized officer as required in 43 CFR Subpart 3809, the BLM will issue an order of noncompliance under 43 CFR 3809.601(a). If you fail to comply with the noncompliance order, the BLM may take further action under 43 CFR 3809.604. Failure to conduct reclamation is a prohibited act that may subject you to criminal penalties. See 43 CFR 3809.605(h) and 43 CFR 3809.700. If your occupancy has been terminated and you fail to remove structures, material, and equipment, and any personal property in accordance with the regulations in 43 CFR 3715.5-1, the BLM may dispose of the property. In accordance with 43 CFR 3715.5-2, you will remain liable for the costs the BLM incurs in removing and disposing of the property.

This decision may be appealed to the Interior Board of Land Appeals, Office of the Secretary, in accordance with the regulations contained in 43 CFR Part 4 and the enclosed Form 1842-1. If an appeal is taken, your notice of appeal must be filed in this office (at the above address) within 30 days from receipt of this decision. The appellant has the burden of showing that the decision appealed from is in error.

If you wish to file a petition pursuant to regulation 43 CFR 4.21 (58 FR 4939, January 19, 1993), for a stay of the effectiveness of this decision during the time that your appeal is being reviewed by the Board, the petition for a stay must accompany your notice of appeal. A petition for a stay is required to show sufficient justification based on the standards listed below. Copies of the notice of appeal and petition for a stay must also be submitted to each party named in this decision and to the Interior Board of Land Appeals and to the appropriate Office of the Solicitor (see 43 CFR 4.413) at the same time the original documents are filed with this office. If you request a stay, you have the burden of proof to demonstrate that a stay should be granted.

#### Standards for Obtaining a Stay

Except as otherwise provided by law or other pertinent regulation, a petition for a stay of a decision pending appeal shall show sufficient justification based on the following standards:

- (1) The relative harm to the parties if the stay is granted or denied,

- (2) The likelihood of the appellant's success on the merits,
- (3) The likelihood of immediate and irreparable harm if the stay is not granted, and
- (4) Whether the public interest favors granting the stay.

If additional information is required, please contact Amy Bunda at 602-417-9334. Please include your AMC serial number(s) on all correspondence.



**Alvin L. Burch**  
Group Administrator  
Renewable and Mineral Resources

Enclosures





# United States Department of the Interior



BUREAU OF LAND MANAGEMENT

Arizona State Office

One North Central Avenue, Suite 800

Phoenix, Arizona 85004-4427

www.blm.gov/az/

December 12, 2008

In Reply Refer To:  
3833 (AZ-933) AB  
AMC367733

## NOTICE

Wayne Schwartz  
46204 E. Hwy 60-70  
Salome, Arizona 85348

:  
:  
:

This Notice Affects the Claim  
Shown in the Block Below.

---

AMC367733-367734  
Insane Wayne #1, #2

---

### Discrepancies Noted on Location Notice(s)

Pursuant to Title 43 Code of Federal Regulations 3832.1, this office received your notice(s) of location for recordation of mining claims.

However, the following discrepancies were noted:

- The legal description on the location notice does not match the depiction of the claim on the map. We have described the claim in our system according to the map. If this is not correct, you may want to either amend your location notice or provide a corrected map.
- The quarter section in which the claim lies is not included on the location notice, as required. We were able to determine this information from the map; however, you may want to amend your location notice to include the proper legal description. A proper legal description must include the state, meridian, township, range, section and by aliquot part to the quarter section.
- The legal description on the location notice contains only one quarter section; however, the map shows that the claim lies in more than one quarter section. We have entered all the quarter sections depicted on the map in our system. You may want to either amend your location notice or provide a corrected map.

Received 1/7/09 AB

X The map provided is not adequate. The map should clearly depict boundaries of the section and quarter section and where the claim lies within the quarter section. You may want to provide a corrected map that correctly depicts your claim.

If additional information is required, please contact Amy Bunda at 602-417-9334. Please include your AMC number(s) on all correspondence.

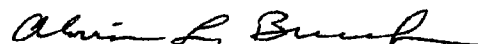

Alvin L. Burch  
Group Administrator  
Renewable and Mineral Resources

**NOTICE!!**

**These documents have been scanned!**

**Do not place un-scanned documents beneath this notice!**

**Do not remove this notice from this file!**

GPO Jacket No. 560-102  
Print Order 61540  
Rise Business Services, LLC  
Job=AZ15 6/3/2019



Box Number= AZ15111



Claim Begin-End: AMC367733-AMC367734

**3 Transfers**



AZ15111-7

AMC367398-AMC367871

**NO  
DOCUMENTS  
FOUND**

NO DOCUMENTS FOUND  
NO DOCUMENTS FOUND

**NOTICE!!**

**These documents have been scanned!**

**Do not place un-scanned documents beneath this notice!**

**Do not remove this notice from this file!**

GPO Jacket No. 560-102  
Print Order 61540  
Rise Business Services, LLC  
Job=AZ15 6/3/2019



Box Number= AZ15111



Claim Begin-End: AMC367733-AMC367734

**4 Annual Filings**



AZ15111-7

AMC367398-AMC367871

367733

223

gg

Form 3830-2  
(October 2013)

UNITED STATES  
DEPARTMENT OF THE INTERIOR  
BUREAU OF LAND MANAGEMENT  
**MAINTENANCE FEE WAIVER CERTIFICATION**

FORM APPROVED  
OMB NO. 1004-0114  
Expires: October 31, 2016

SEE INSTRUCTIONS ON PAGE 2

1. This small miner waiver is filed for the assessment year beginning on September 1, 2019 and ending on September 1, 2020
2. The undersigned and all related parties owned ten or fewer mining claims, mill, or tunnel sites located and maintained on Federal lands in the United States of America on September 1, 2019.
3. The undersigned have performed the assessment work required by law for each mining claim listed prior to filing this waiver and understand that by filing this form, the undersigned must file an affidavit of assessment work with the Bureau of Land Management (BLM) by the December 30th following the filing of this waiver.
4. The undersigned understand that if the assessment work obligation has not yet come due under 30 U.S.C. 28 (for those claims in their first assessment year only), a notice of intent to hold reciting this condition must be recorded by the December 30th following the filing of this waiver.
5. The undersigned understand that mill and tunnel sites may also be listed on this waiver and be waived from payment of the maintenance fee, and that a notice of intent to hold for these sites is required to be filed with the BLM by the December 30th following the filing of this waiver.
6. The undersigned understand and acknowledge that pursuant to 43 U.S.C. 1212 and 18 U.S.C. 1001, the filing or recording of a false, fictitious, or fraudulent document with the BLM may result in a fine of up to \$250,000, a prison term not to exceed five years, or both.
7. The mining claims, mill or tunnel sites for which this waiver from payment of the maintenance fees is requested are:

CLAIM OR SITE NAME	BLM RECORDATION SERIAL NUMBER
1. <u>INSANE WAYNE #1</u>	<u>367733</u> ✓
2. <u>INSANE WAYNE #2</u>	<u>367734</u>
3.	
4.	
5.	
6.	
7.	
8.	
9.	
10.	

RECEIVED  
BLM AZ STATE OFFICE  
2019 AUG 16 P 3:20  
PHOENIX, ARIZONA

The owner(s) (claimants) of the above mining claims and sites are:

of WAYNE SCHWARTZ ✓ Wayne Schwartz  
 (Owner's Name - Please Print) (Owner's Signature)  
51 TURTLE LAKE ROAD TOWASKET WA. 98955  
 (Owner's Mailing Address) (City) (State) (Zip Code)

(Owner's Name - Please Print) Ac 483 (Owner's Signature)  
ENTERED SEP 17 2019  
 (Owner's Mailing Address) FB (City) (State) (Zip Code)

(Owner's Name - Please Print) (Owner's Signature)  
 (Owner's Mailing Address) (City) (State) (Zip Code)

(Owner's Name - Please Print) (Owner's Signature)  
 (Owner's Mailing Address) (City) (State) (Zip Code)

NW-1

(Continued on page 2)

(Owner's Name - Please Print)	(Owner's Signature)
(Owner's Mailing Address)	(City) (State) (Zip Code)
(Owner's Name - Please Print)	(Owner's Signature)
(Owner's Mailing Address)	(City) (State) (Zip Code)
(Owner's Name - Please Print)	(Owner's Signature)
(Owner's Mailing Address)	(City) (State) (Zip Code)
(Owner's Name - Please Print)	(Owner's Signature)
(Owner's Mailing Address)	(City) (State) (Zip Code)

18 U.S.C. 1001 and 43 U.S.C. 1212 make it a crime for any person knowingly and willfully to make to any department or agency of the United States any false, fictitious or fraudulent statements or representations as to any matter within its jurisdiction.

**INSTRUCTIONS**

1. This certification is made under the provisions of 43 U.S.C. § 1744 and 30 U.S.C. §28-28k and the regulations thereunder (43 CFR Part 3830).
2. The claimant(s) must fill in the dates in paragraph 1 for the beginning and ending of the assessment year for which this waiver is sought.
3. The claimant(s) must fill in the date in paragraph 2 for the beginning of the assessment year for which this waiver is sought.
4. All claim and site names and BLM serial numbers must be listed for the mining claims, mill sites, and tunnel sites for which the waiver is sought.
5. All owners of the mining claims, mill sites, and tunnel sites and their addresses must be given.
6. This waiver form must be signed by all the claimants or their designated agent, in original form. If an agent is designated, a notarized designation of agent, signed by all of the claimants with proper address given, must be submitted with this waiver.
7. This form must be filed no later than September 1st for the upcoming assessment year in the BLM State Office where the mining claims or sites are recorded, or the waiver cannot be granted by the BLM. (Example: To obtain a waiver for the assessment year 2012, which begins on September 1, 2011, you must qualify, for and file for a waiver no later than September 1, 2011, in the proper BLM State Office.)
8. For all mining claims which require assessment work, you must record an affidavit of labor on or before the December 30th immediately following the filing of this waiver. For all other mining claims or sites waived, you must record a notice of intent to hold on or before the December 30th immediately following the filing of this waiver.
9. Mill and tunnel sites may also be listed on this waiver and be waived from payment of the maintenance fee. A notice of intent to hold for these sites is required to be filed by the December 30th following the filing of this waiver.

*FOR OFFICIAL USE ONLY*

UNITED STATES  
DEPARTMENT OF THE INTERIOR  
BUREAU OF LAND MANAGEMENT

MAINTENANCE FEE WAIVER CERTIFICATION

Attach to 280  
280

AMC 369733  
FORM APPROVED  
OMB NO. 1004-0114  
Expires: January 31, 2020

SEE INSTRUCTIONS ON PAGE 2

- This small miner waiver is filed for the assessment year beginning on September 1, 2018 and ending on September 1, 2019
- The undersigned and all related parties owned ten or fewer mining claims, mill, or tunnel sites located and maintained on Federal lands in the United States of America on September 1, 2018.
- The undersigned have performed the assessment work required by law for each mining claim listed prior to filing this waiver and understand that by filing this form, the undersigned must file an affidavit of assessment work with the Bureau of Land Management (BLM) by the December 30th following the filing of this waiver.
- The undersigned understand that if the assessment work obligation has not yet come due under 30 U.S.C. 28 (for those claims in their first assessment year only), a notice of intent to hold reciting this condition must be recorded by the December 30th following the filing of this waiver.
- The undersigned understand that mill and tunnel sites may also be listed on this waiver and be waived from payment of the maintenance fee, and that a notice of intent to hold for these sites is required to be filed with the BLM by the December 30th following the filing of this waiver.
- The undersigned understand and acknowledge that pursuant to 43 U.S.C. 1212 and 18 U.S.C. 1001, the filing or recording of a false, fictitious, or fraudulent document with the BLM may result in a fine of up to \$250,000, a prison term not to exceed five years, or both.
- The mining claims, mill or tunnel sites for which this waiver from payment of the maintenance fees is requested are:

CLAIM OR SITE NAME	BLM RECORDATION SERIAL NUMBER
1. <u>INSANE WAYNE #1</u>	<u>367733</u>
2. <u>INSANE WAYNE #2</u>	<u>367734</u>
3.	
4.	
5.	
6.	
7.	
8.	
9.	
10.	

RECEIVED  
BLM AZ STATE OFFICE  
2018 SEP - 4 P 12: 13  
PHOENIX, ARIZONA

The owner(s) (claimants) of the above mining claims and sites are:

WAGNE SCHWARTZ  
(Owner's Name - Please Print)  
51 TURTLE LAKE ROAD  
(Owner's Mailing Address)

Wayne Schwartz  
(Owner's Signature)  
TONASKET WA 98855  
(City) (State) (Zip Code)

\_\_\_\_\_  
(Owner's Name - Please Print)  
\_\_\_\_\_  
(Owner's Mailing Address)

\_\_\_\_\_  
(Owner's Signature)  
\_\_\_\_\_  
(City) (State) (Zip Code)

\_\_\_\_\_  
(Owner's Name - Please Print)  
\_\_\_\_\_  
(Owner's Mailing Address)

\_\_\_\_\_  
(Owner's Signature)  
\_\_\_\_\_  
(City) (State) (Zip Code)

\_\_\_\_\_  
(Owner's Name - Please Print)  
\_\_\_\_\_  
(Owner's Mailing Address)

\_\_\_\_\_  
(Owner's Signature)  
\_\_\_\_\_  
(City) (State) (Zip Code)

(Continued on page 2)

WWS/PB



\_\_\_\_\_  
(Owner's Name - Please Print)

\_\_\_\_\_  
(Owner's Signature)

\_\_\_\_\_  
(Owner's Mailing Address)

\_\_\_\_\_  
(City)

\_\_\_\_\_  
(State)

\_\_\_\_\_  
(Zip Code)

\_\_\_\_\_  
(Owner's Name - Please Print)

\_\_\_\_\_  
(Owner's Signature)

\_\_\_\_\_  
(Owner's Mailing Address)

\_\_\_\_\_  
(City)

\_\_\_\_\_  
(State)

\_\_\_\_\_  
(Zip Code)

\_\_\_\_\_  
(Owner's Name - Please Print)

\_\_\_\_\_  
(Owner's Signature)

\_\_\_\_\_  
(Owner's Mailing Address)

\_\_\_\_\_  
(City)

\_\_\_\_\_  
(State)

\_\_\_\_\_  
(Zip Code)

\_\_\_\_\_  
(Owner's Name - Please Print)

\_\_\_\_\_  
(Owner's Signature)

\_\_\_\_\_  
(Owner's Mailing Address)

\_\_\_\_\_  
(City)

\_\_\_\_\_  
(State)

\_\_\_\_\_  
(Zip Code)

18 U.S.C. 1001 and 43 U.S.C. 1212 make it a crime for any person knowingly and willfully to make to any department or agency of the United States any false, fictitious or fraudulent statements or representations as to any matter within its jurisdiction.

#### INSTRUCTIONS

1. This certification is made under the provisions of 43 U.S.C. § 1744 and 30 U.S.C. § 28-28k and the regulations thereunder (43 CFR Part 3830)
2. The claimant(s) must fill in the dates in paragraph 1 for the beginning and ending of the assessment year for which this waiver is sought.
3. The claimant(s) must fill in the date in paragraph 2 for the beginning of the assessment year for which this waiver is sought.
4. All claim and site names and BLM serial numbers must be listed for the mining claims, mill sites, and tunnel sites for which the waiver is sought.
5. All owners of the mining claims, mill sites, and tunnel sites and their addresses must be given.
6. This waiver form must be signed by all the claimants or their designated agent, in original form. If an agent is designated, a notarized designation of agent, signed by all of the claimants with proper address given, must be submitted with this waiver.
7. This form must be filed no later than September 1st for the upcoming assessment year in the BLM State Office where the mining claims or sites are recorded, or the waiver cannot be granted by the BLM. (Example: To obtain a waiver for the assessment year 2012, which begins on September 1, 2011, you must qualify for and file for a waiver no later than September 1, 2011, in the proper BLM State Office.)
8. For all mining claims which require assessment work, you must record an affidavit of labor on or before the December 30th immediately following the filing of this waiver. For all other mining claims or sites waived, you must record a notice of intent to hold on or before the December 30th immediately following the filing of this waiver.
9. Mill and tunnel sites may also be listed on this waiver and be waived from payment of the maintenance fee. A notice of intent to hold for these sites is required to be filed by the December 30th following the filing of this waiver.

FOR OFFICIAL USE ONLY



Wayne & Brenda Schwartz  
51 Turtle Lake Road  
Tonasket, WA. 98855



RECEIVED  
BLM AZ STATE OFFICE

2018 SEP -4 P 12:13

PHOENIX, ARIZONA

BUREAU OF LAND MANAGEMENT  
ARIZONA STATE OFFICE  
1 NORTH CENTRAL AVENUE, Suite 800  
PHOENIX, ARIZONA 85004-4427

8500464427 C041



280

UNITED STATES  
DEPARTMENT OF THE INTERIOR  
BUREAU OF LAND MANAGEMENT  
**MAINTENANCE FEE WAIVER CERTIFICATION**

*Handwritten initials*

FORM APPROVED  
OMB NO. 1004-0114  
Expires: October 31, 2016

SEE INSTRUCTIONS ON PAGE 2

*Current form Rec'd 9-4-18 AB*

- This small miner waiver is filed for the assessment year beginning on September 1, **2018** and ending on September 1, **2019**
- The undersigned and all related parties owned ten or fewer mining claims, mill, or tunnel sites located and maintained on Federal lands in the United States of America on September 1, **2018**
- The undersigned have performed the assessment work required by law for each mining claim listed prior to filing this waiver and understand that by filing this form, the undersigned must file an affidavit of assessment work with the Bureau of Land Management (BLM) by the December 30th following the filing of this waiver.
- The undersigned understand that if the assessment work obligation has not yet come due under 30 U.S.C. 28 (for those claims in their first assessment year only), a notice of intent to hold reciting this condition must be recorded by the December 30th following the filing of this waiver.
- The undersigned understand that mill and tunnel sites may also be listed on this waiver and be waived from payment of the maintenance fee, and that a notice of intent to hold for these sites is required to be filed with the BLM by the December 30th following the filing of this waiver.
- The undersigned understand and acknowledge that pursuant to 43 U.S.C. 1212 and 18 U.S.C. 1001, the filing or recording of a false, fictitious, or fraudulent document with the BLM may result in a fine of up to \$250,000, a prison term not to exceed five years, or both.
- The mining claims, mill or tunnel sites for which this waiver from payment of the maintenance fees is requested are:

CLAIM OR SITE NAME	BLM RECORDATION SERIAL NUMBER
1. <b>INSANE WAYNE #1</b>	<b>367733 (913)</b>
2. <b>INSANE WAYNE #2</b>	<b>367734</b>
3.	
4.	
5.	
6.	
7.	
8.	
9.	
10.	

RECEIVED  
BLM AZ STATE OFFICE  
2018 AUG 17 PD 2:20  
PHOENIX, ARIZONA

The owner(s) (claimants) of the above mining claims and sites are:

**WAYNE SCHWARTZ**  
(Owner's Name - Please Print)  
**51 TURTLE LAKE ROAD** ✓  
(Owner's Mailing Address)

**Wayne Schwarz**  
(Owner's Signature)  
**TONASKET WA 98855**  
(City) (State) (Zip Code)

\_\_\_\_\_  
(Owner's Name - Please Print)  
\_\_\_\_\_  
(Owner's Mailing Address)

\_\_\_\_\_  
(Owner's Signature)  
\_\_\_\_\_  
(City) (State) (Zip Code)

\_\_\_\_\_  
(Owner's Name - Please Print)  
\_\_\_\_\_  
(Owner's Mailing Address)

\_\_\_\_\_  
(Owner's Signature)  
\_\_\_\_\_  
(City) (State) (Zip Code)

\_\_\_\_\_  
(Owner's Name - Please Print)  
\_\_\_\_\_  
(Owner's Mailing Address)

\_\_\_\_\_  
(Owner's Signature)  
\_\_\_\_\_  
(City) (State) (Zip Code)

(Owner's Name - Please Print)	(Owner's Signature)		
(Owner's Mailing Address)	(City)	(State)	(Zip Code)
(Owner's Name - Please Print)	(Owner's Signature)		
(Owner's Mailing Address)	(City)	(State)	(Zip Code)
(Owner's Name - Please Print)	(Owner's Signature)		
(Owner's Mailing Address)	(City)	(State)	(Zip Code)
(Owner's Name - Please Print)	(Owner's Signature)		
(Owner's Mailing Address)	(City)	(State)	(Zip Code)

18 U.S.C. 1001 and 43 U.S.C. 1212 make it a crime for any person knowingly and willfully to make to any department or agency of the United States any false, fictitious or fraudulent statements or representations as to any matter within its jurisdiction.

**INSTRUCTIONS**

1. This certification is made under the provisions of 43 U.S.C. § 1744 and 30 U.S.C. §28-28k and the regulations thereunder (43 CFR Part 3830).
2. The claimant(s) must fill in the dates in paragraph 1 for the beginning and ending of the assessment year for which this waiver is sought.
3. The claimant(s) must fill in the date in paragraph 2 for the beginning of the assessment year for which this waiver is sought.
4. All claim and site names and BLM serial numbers must be listed for the mining claims, mill sites, and tunnel sites for which the waiver is sought.
5. All owners of the mining claims, mill sites, and tunnel sites and their addresses must be given.
6. This waiver form must be signed by all the claimants or their designated agent, in original form. If an agent is designated, a notarized designation of agent, signed by all of the claimants, with proper address given, must be submitted with this waiver.
7. This form must be filed no later than September 1st for the upcoming assessment year in the BLM State Office where the mining claims or sites are recorded, or the waiver cannot be granted by the BLM. (Example: To obtain a waiver for the assessment year 2012, which begins on September 1, 2011, you must qualify for and file for a waiver no later than September 1, 2011, in the proper BLM State Office.)
8. For all mining claims which require assessment work, you must record an affidavit of labor on or before the December 30th immediately following the filing of this waiver. For all other mining claims or sites waived, you must record a notice of intent to hold on or before the December 30th immediately following the filing of this waiver.
9. Mill and tunnel sites may also be listed on this waiver and be waived from payment of the maintenance fee. A notice of intent to hold for these sites is required to be filed by the December 30th following the filing of this waiver.

**FOR OFFICIAL USE ONLY**

367733

When Recorded Return Document to

WAYNE SCHWARTZ  
51 TURTLE LAKE ROAD  
TONASKET, WA. 98855

Check here if this is a change of address.

Telephone: 509-846-5026

E-mail address: GOLDENWAYNE@HOTMAIL.COM

AFFIDAVIT OF PERFORMANCE OF ANNUAL WORK

1. State of Arizona, County of LA PAZ ss:

2. I (Name) WAYNE SCHWARTZ

3. Reside at (Address) 51 TURTLE LAKE ROAD

City TONASKET County OK.

State WA, Zip 98855 being duly sworn, depose and say that I am a citizen of the United States, more than eighteen years of age, and that all of the facts set forth in this affidavit, subject to the provisions and penalties of 18 U.S.C. 1001 pertaining to the filing of false, fictitious, or fraudulent statements with the United States, are true and correct according to the best of my knowledge, information and belief.

4. Owner's name and address (if not shown in Items 1-3 above).

5. That I am personally acquainted with the mining claim(s). The work and improvements were made by and at the expense of the owner(s) of said claim(s). Said contiguous group of claims, listed on this document, are situated in the

ELLSWORTH (optional) Mining District; LA PAZ County, Arizona.

Line No.	AMC NUMBER	CLAIM/SITE NAME	COUNTY RECORDER DATA (If available)	TWP	RNG	SEC
1	367733	INSANEWAYNE #1	2005-05997	TN4	13W	15
2	367734	INSANEWAYNE #2	2005-05998	TN4	13W	15
3						
4						
5						
6						

RECEIVED  
BLM AZ STATE OFFICE  
2018 AUG 17 P 2:29  
PHOENIX, ARIZONA  
BLM  
Date  
Stamp

ENTERED  
AUG 28 2018  
BY: Ram

RECEIVED  
BLM AZ STATE OFFICE  
2018 AUG 17 P 2:29  
PHOENIX, ARIZONA

BLM  
Date  
Stamp

7					
8					
9					
10					

6. That between the dates starting at 12 o'clock noon on September 1, 20 17 and ending at 12 o'clock noon on September 1, 20 18 at least \$ 300.00 dollars worth of work and improvements were done and performed upon said claim(s) or upon one or more of a contiguous group of claims for the benefit of all, wholly or partly outside of a contiguous group of claims for the benefit of all, not including the location work.

7. That the following persons were employed to perform the work and improvements described herein: \_\_\_\_\_

WAYNE SCHWARTZ AND RON SCHWARTZ

8. That the work and improvements performed were: MILLING AND GRINDING OF GOLD BEARING ORE AND EXPLORATION WORK.

9. Dated: 7-30-2018 Signature: Wayne Schwartz

SUBSCRIBED AND SWORN TO before me, a Notary Public, this 31<sup>st</sup> day of July 20 18

By: Wayne Schwartz

Notary Public Chris Watson

My Commission Expires 6/30/2021



No. of Claims: 2 x \$10 = \$20.00  
 Check No: 2031 Init. ES  
 Receipt No: 4240587  
 For BLM Use Only



Wayne & Brenda Schwartz  
 51 Turtle Lake Road  
 Tonasket, WA. 98855



RECEIVED  
 BLM AZ STATE OFFICE

2010 AUG 17 P 2:29

PHOENIX, ARIZONA

BUREAU OF LAND MANAGEMENT  
 ARIZONA STATE OFFICE  
 1 NORTH CENTRAL AVENUE, Suite 800  
 PHOENIX, ARIZONA 85004-4427

8500484427 0041



**United States Department of the Interior**  
**Bureau of Land Management**  
 DIV OF LANDS, MINRLS & ENERGY  
 ONE N CENTRAL AVE  
 PHOENIX, AZ 85004 -4427  
 Phone: 602-417-9200

Receipt

No: 4240587

<b>Transaction #:</b> 4355998	
<b>Date of Transaction:</b> 08/21/2018	
CUSTOMER:	
WAYNE SCHWARTZ 51 TURTLE LAKE RD TONASKET, WA 98855 US	

LINE #	QTY	DESCRIPTION	REMARKS	UNIT PRICE	TOTAL
1	1.00	LOCATABLE MINERALS / MINING CLAIMS- NOT NEW-UNADJUD, ONE AUTH NO. ONLY / MINING CLAIM MONEY RECEIVED CASES: AMC367733/\$20.00	2018 POL & 2019 WAIV (2)	- n/a -	20.00
<b>TOTAL:</b>					<b>\$20.00</b>

PAYMENT INFORMATION				
1	AMOUNT:	20.00	POSTMARKED:	N/A
	TYPE:	CHECK	RECEIVED:	08/17/2018
	CHECK NO:	2031		
	NAME:	SCHWARTZ, WAYNE 51 TURTLE LAKE RD TONASKET WA 98855 US		

REMARKS

This receipt was generated by the automated BLM Collections and Billing System and is a paper representation of a portion of the official electronic record contained therein.



**AMC367733**

When Recorded Return Document to  
WAYNE SCHWARTZ  
51 TURTLE LAKE ROAD  
TONASKET, WA 98855

Check here is this is a change of address.  
 Telephone: 509-846-5026  
 E-mail address: GOLDENWAYNE@HOTMAIL.COM

**AFFIDAVIT OF PERFORMANCE OF ANNUAL WORK**

1. State of Arizona, County of LA PAZ ss:
2. I (Name) WAYNE SCHWARTZ
3. Reside at (Address) 51 TURTLE LAKE ROAD

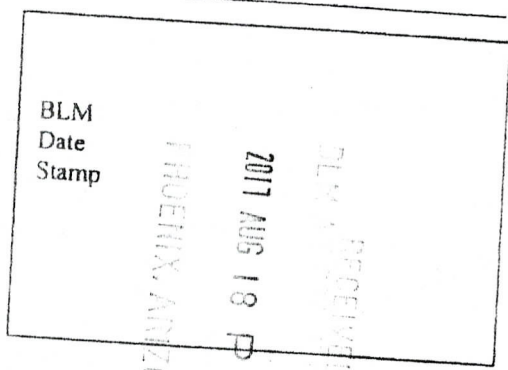

City TONASKET County OK.

State WA. Zip 98855 being duly sworn, depose and say that I am a citizen of the United States, more than eighteen years of age, and that all of the facts set forth in this affidavit, subject to the provisions and penalties of 18 U.S.C. 1001 pertaining to the filing of false, fictitious, or fraudulent statements with the United States, are true and correct according to the best of my knowledge, information and belief.

4. Owner's name and address (if not shown in Items 1-3 above). \_\_\_\_\_

5. That I am personally acquainted with the mining claim(s). The work and improvements were made by and at the expense of the owner(s) of said claim(s). Said contiguous group of claims, listed on this document, are situated in the ELLSWORTH (optional) Mining District; LA PAZ County, Arizona.

Line No.	AMC NUMBER	CLAIM/SITE NAME	COUNTY RECORDER DATA (If available)	TWP	RNG	SEC
1	367733	INSANEWAYNE#1	2005-05997	TN4	13W	15
2	367734	INSANEWAYNE#2	2005-05998	TN4	13W	15
3						
4						
5						
6						

**INTEREST**  
 AUG 23 2017  
 BY: Jm

BLM  
Date  
Stamp

2017 AUG 18  
PHOENIX, ARIZONA

7					
8					
9					
10					

6. That between the dates starting at 12 o'clock noon on September 1, 20 17 at least \$ 300.00 dollars worth of work and improvements were done and performed upon said claim(s) or upon one or more of a contiguous group of claims for the benefit of all, wholly or partly outside of a contiguous group of claims for the benefit of all, not including the location work.

7. That the following persons were employed to perform the work and improvements described herein: WAYNE SCHWARTZ AND RON SCHWARTZ

8. That the work and improvements performed were: MILLING AND GRINDING OF GOLD BEARING ORE AND EXPLORATION WORK

9. Dated: 7-17-2017 Signature: Wayne Schwartz Wayne Schwartz

SUBSCRIBED AND SWORN TO before me, a Notary Public, this 17 day of July, 2017

By: WAYNE SCHWARTZ  
Notary Public Loretta R. Ayers

My Commission Expires Sept 13, 2017

Notary Public  
State of Washington  
LORETTA R AYERS  
My Appointment Expires Sep 13, 2017

Bureau of Land Management  
Arizona State Office  
[www.az.blm.gov](http://www.az.blm.gov)

No. of Claims: 2 x \$10 = 20  
Check No. 2014 Init. WCS  
Receipt No. 3946400  
For BLM Use Only

**United States Department of the Interior**  
**Bureau of Land Management**  
 DIV OF LANDS, MINRLS & ENERGY  
 ONE N CENTRAL AVE  
 PHOENIX, AZ 85004 -4427  
 Phone: 602-417-9200

Receipt

No: 3946406

<b>Transaction #:</b> 4056112	
<b>Date of Transaction:</b> 08/21/2017	
CUSTOMER:	
WAYNE SCHWARTZ 51 TURTLE LAKE RD TONASKET, WA 98855 US	

LINE #	QTY	DESCRIPTION	REMARKS	UNIT PRICE	TOTAL
1	1.00	LOCATABLE MINERALS / MINING CLAIMS- NOT NEW-UNADJUD, ONE AUTH NO. ONLY / MINING CLAIM MONEY RECEIVED CASES: AMC367733/\$20.00	POL 2017/2 WAV	- n/a -	20.00
<b>TOTAL:</b>					<b>\$20.00</b>

PAYMENT INFORMATION			
1	AMOUNT:	20.00	POSTMARKED: 08/14/2017
	TYPE:	CHECK	RECEIVED: 08/18/2017
	CHECK NO:	2014	
	NAME:	SCHWARTZ, BRENDA C 51 TURTLE LAKE RD TONASKET WA 98855 US	

REMARKS

This receipt was generated by the automated BLM Collections and Billing System and is a paper representation of a portion of the official electronic record contained therein.

UNITED STATES  
DEPARTMENT OF THE INTERIOR  
BUREAU OF LAND MANAGEMENT  
MAINTENANCE FEE WAIVER CERTIFICATION

246  
YMC

Amc 367733

FORM APPROVED  
OMB NO. 1004-0114  
Expires: October 31, 2016

Amc 367733

SEE INSTRUCTIONS ON PAGE 2

- This small miner waiver is filed for the assessment year beginning on September 1, 2017 and ending on September 1, 2018.
- The undersigned and all related parties owned ten or fewer mining claims, mill, or tunnel sites located and maintained on Federal lands in the United States of America on September 1, 2017.
- The undersigned have performed the assessment work required by law for each mining claim listed prior to filing this waiver and understand that by filing this form, the undersigned must file an affidavit of assessment work with the Bureau of Land Management (BLM) by the December 30th following the filing of this waiver.
- The undersigned understand that if the assessment work obligation has not yet come due under 30 U.S.C. 28 (for those claims in their first assessment year only), a notice of intent to hold reciting this condition must be recorded by the December 30th following the filing of this waiver.
- The undersigned understand that mill and tunnel sites may also be listed on this waiver and be waived from payment of the maintenance fee, and that a notice of intent to hold for these sites is required to be filed with the BLM by the December 30th following the filing of this waiver.
- The undersigned understand and acknowledge that pursuant to 43 U.S.C. 1212 and 18 U.S.C. 1001, the filing or recording of a false, fictitious, or fraudulent document with the BLM may result in a fine of up to \$250,000, a prison term not to exceed five years, or both.
- The mining claims, mill or tunnel sites for which this waiver from payment of the maintenance fees is requested are:

CLAIM OR SITE NAME	BLM RECORDATION SERIAL NUMBER
1. INSANE wayne #1	367733
2. INSANE wayne #2	367734
3.	
4.	
5.	
6.	
7.	
8.	
9.	
10.	

The owner(s) (claimants) of the above mining claims and sites are:

Wayne Schwartz ✓ (Owner's Name - Please Print)      Wayne Schwarz (Owner's Signature)  
 51 TURTLE LAKE ROAD (Owner's Mailing Address)      TONASKET (City)      WA, 98855 (State) (Zip Code)

**ENTERED**  
 AC 483  
 SEP 12 2017  
 BY: [Signature]

(Owner's Name - Please Print)      (Owner's Signature)  
 (Owner's Mailing Address)      (City)      (State)      (Zip Code)

(Owner's Name - Please Print)      (Owner's Signature)  
 (Owner's Mailing Address)      (City)      (State)      (Zip Code)

(Owner's Name - Please Print)      (Owner's Signature)  
 (Owner's Mailing Address)      (City)      (State)      (Zip Code)

2017 AUG 18 P 2:59  
 PHOENIX, ARIZONA  
 RECEIVED  
 BLM ASST. DIR. OFFICE

(Continued on page 2)

NW-CHECK  
4 CT

UNITED STATES DEPARTMENT OF THE INTERIOR  
BUREAU OF LAND MANAGEMENT

MC NATIONWIDE CLAIMANT LISTING  
September 12, 2017

Cust	AZ CLAIMANT	OR CLAIMANT	National Total
SCHWARTZ WAYNE 51 TURTLE LAKE ROAD TONASKET, WA 98855-9813	2	2	4

When Recorded Return Document to:

WAYNE SCHWARTZ  
51 TURTLE LAKE ROAD  
TONASKET, WA. 98855

Check here if this is a change of address.

Telephone: 509-846-5026

E-mail address: GOLDENWAYNE@hotmail.com

**AFFIDAVIT OF PERFORMANCE OF ANNUAL WORK**

1. State of Arizona, County of LA PAZ ss:

2. I (Name) WAYNE SCHWARTZ

3. Reside at (Address) 51 TURTLE LAKE ROAD

TONASKET, WA 9

City TONASKET County OK

State WA Zip 98855 being duly sworn, depose and say that I am a citizen of the United States, more than eighteen years of age, and that all of the facts set forth in this affidavit, subject to the provisions and penalties of 18 U.S.C. 1001 pertaining to the filing of false, fictitious, or fraudulent statements with the United States, are true and correct according to the best of my knowledge, information and belief.

4. Owner's name and address (If not shown in Items 1-3 above).

5. That I am personally acquainted with the mining claim(s). The work and improvements were made by and at the expense of the owner(s) of said claim(s). Said contiguous group of claims, listed on this document, are situated in the

ELLSWORTH (optional) Mining District; LA PAZ County, Arizona.

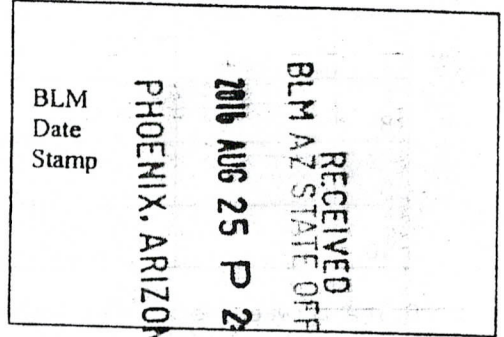

Line No.	AMC NUMBER	CLAIM/SITE NAME	COUNTY RECORDER DATA (If available)	TWP	RNG	SEC
1	367733	INSANE WAYNE #1	2005-05997	T4N	13W	15
2	367734	INSANE WAYNE #2	2005-05998	T4N	13W	15
3						
4						
5						
6						

RECEIVED  
BLM AZ STATE OFFICE

2016 AUG 25 P 2:28  
BLM  
Date: PHOENIX, ARIZONA  
Stamp

7						
8						
9						
10						

6. That between the dates starting at 12 o'clock noon on September 1, 20 15 and ending at 12 o'clock noon on September 1, 20 16 at least \$ 300.00 dollars worth of work and improvements were done and performed upon said claim(s) or upon one or more of a contiguous group of claims for the benefit of all, wholly or partly outside of a contiguous group of claims for the benefit of all, not including the location work.

7. That the following persons were employed to perform the work and improvements described herein: \_\_\_\_\_

WAYNE SCHWARTZ AND RON SCHWARTZ

8. That the work and improvements performed were: MILLING AND GRINDING OF GOLD BEARING ORE AND EXPLORATION WORK

9. Dated: 8-1-2016 Signature: Wayne Schwartz

SUBSCRIBED AND SWORN TO before me, a Notary Public, this 1<sup>st</sup> day of August 2016

By: Pamela A. Criswell

Notary Public Pamela A. Criswell

My Commission Expires 7-06-17

PAMELA A. CRISWELL  
NOTARY PUBLIC  
STATE OF WASHINGTON  
COMMISSION EXPIRES  
JULY 6, 2017

Bureau of Land Management  
Arizona State Office  
[www.az.blm.gov](http://www.az.blm.gov)

No. of Claims: 2 x \$10 \$20.00  
Check No.: 1126 Init. ACW  
Receipt No.: 3642424  
For BLM Use Only

WAYNE SCHWARTZ  
51 TURTLE LAKE ROAD  
TONASKET, WA. 98855



RECEIVED  
BLM AZ STATE OFFICE  
2016 AUG 25 P 2:27  
PHOENIX, ARIZONA

BUREAU OF LAND MANAGEMENT  
ARIZONA STATE OFFICE  
1 NORTH CENTRAL AVENUE, Suite 800  
PHOENIX, ARIZONA 85004

85004\$4427 C041

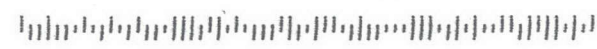



**United States Department of the Interior**  
**Bureau of Land Management**  
 DIV OF LANDS, MINRLS & ENERGY  
 ONE N CENTRAL AVE  
 PHOENIX, AZ 85004 -4427  
 Phone: 602-417-9200

Receipt

No: 3642424

<b>Transaction #:</b> 3746376	
<b>Date of Transaction:</b> 08/26/2016	
CUSTOMER:	
WAYNE SCHWARTZ 51 TURTLE LAKE RD TONASKET, WA 98855 US	

LINE #	QTY	DESCRIPTION	REMARKS	UNIT PRICE	TOTAL
1	1.00	LOCATABLE MINERALS / MINING CLAIMS-NOT NEW-UNADJUD, ONE AUTH NO. ONLY / MINING CLAIM MONEY RECEIVED CASES: AMC367733/\$20.00	WAIVER 2017 - 2 / POL 2016 - 2	- n/a -	20.00
<b>TOTAL:</b>					<b>\$20.00</b>

PAYMENT INFORMATION					
1	AMOUNT:	20.00	POSTMARKED:	08/22/2016	
	TYPE:	CHECK	RECEIVED:	08/25/2016	
	CHECK NO:	1126			
	NAME:	SCHWARTZ, WAYNE 10011 BOLLENBAUGH HILL RD MONROE WA 98272 US			

REMARKS

This receipt was generated by the automated BLM Collections and Billing System and is a paper representation of a portion of the official electronic record contained therein.



UNITED STATES  
DEPARTMENT OF THE INTERIOR  
BUREAU OF LAND MANAGEMENT

436

*[Handwritten initials]*

MAINTENANCE FEE WAIVER CERTIFICATION

FORM APPROVED  
OMB NO. 1004-0114  
Expires: October 31, 2016

367733

SEE INSTRUCTIONS ON PAGE 2

- This small miner waiver is filed for the assessment year beginning on September 1, 2016 and ending on September 1, 2017
- The undersigned and all related parties owned ten or fewer mining claims, mill, or tunnel sites located and maintained on Federal lands in the United States of America on September 1, 2016.
- The undersigned have performed the assessment work required by law for each mining claim listed prior to filing this waiver and understand that by filing this form, the undersigned must file an affidavit of assessment work with the Bureau of Land Management (BLM) by the December 30th following the filing of this waiver.
- The undersigned understand that if the assessment work obligation has not yet come due under 30 U.S.C. 28 (for those claims in their first assessment year only), a notice of intent to hold reciting this condition must be recorded by the December 30th following the filing of this waiver.
- The undersigned understand that mill and tunnel sites may also be listed on this waiver and be waived from payment of the maintenance fee, and that a notice of intent to hold for these sites is required to be filed with the BLM by the December 30th following the filing of this waiver.
- The undersigned understand and acknowledge that pursuant to 43 U.S.C. 1212 and 18 U.S.C. 1001, the filing or recording of a false, fictitious, or fraudulent document with the BLM may result in a fine of up to \$250,000, a prison term not to exceed five years, or both.
- The mining claims, mill or tunnel sites for which this waiver from payment of the maintenance fees is requested are:

CLAIM OR SITE NAME	BLM RECORDATION SERIAL NUMBER
1. <u>INSANE WAYNE #1</u>	<u>3677 33</u> ✓
2. <u>INSANE WAYNE #2</u>	<u>3677 34</u>
3.	
4.	
5.	
6.	
7.	
8.	
9.	
10.	

RECEIVED  
BLM AZ STATE OFFICE  
2016 AUG 25 P 2:28  
PHOENIX, ARIZONA

The owner(s) (claimants) of the above mining claims and sites are:

WAGNE SCHWARTZ  
(Owner's Name - Please Print)  
51 TURTLE LAKE ROAD  
(Owner's Mailing Address)

Wayne Schwartz  
(Owner's Signature)  
TONASKET WA 98855  
(City) (State) (Zip Code)

\_\_\_\_\_  
(Owner's Name - Please Print)

\_\_\_\_\_  
(Owner's Signature)

\_\_\_\_\_  
(Owner's Mailing Address)

\_\_\_\_\_  
(City) (State) (Zip Code)

\_\_\_\_\_  
(Owner's Name - Please Print)

\_\_\_\_\_  
(Owner's Signature)

\_\_\_\_\_  
(Owner's Mailing Address)

\_\_\_\_\_  
(City) (State) (Zip Code)

\_\_\_\_\_  
(Owner's Name - Please Print)

\_\_\_\_\_  
(Owner's Signature)

\_\_\_\_\_  
(Owner's Mailing Address)

\_\_\_\_\_  
(City) (State) (Zip Code)

(Continued on page 2)

ENTERED  
493  
SEP 07 2016  
BY: [Signature]

*[Handwritten initials]*

UNITED STATES  
DEPARTMENT OF THE INTERIOR  
BUREAU OF LAND MANAGEMENT

557

AA

MAINTENANCE FEE WAIVER CERTIFICATION

367733  
FORM APPROVED  
OMB NO. 1004-0114  
Expires: October 31, 2016

SEE INSTRUCTIONS ON PAGE 2

1. This small miner waiver is filed for the assessment year beginning on September 1, 2015 and ending on September 1, 2016
2. The undersigned and all related parties owned ten or fewer mining claims, mill, or tunnel sites located and maintained on Federal lands in the United States of America on September 1, 2015.
3. The undersigned have performed the assessment work required by law for each mining claim listed prior to filing this waiver and understand that by filing this form, the undersigned must file an affidavit of assessment work with the Bureau of Land Management (BLM) by the December 30th following the filing of this waiver.
4. The undersigned understand that if the assessment work obligation has not yet come due under 30 U.S.C. 28 (for those claims in their first assessment year only), a notice of intent to hold reciting this condition must be recorded by the December 30th following the filing of this waiver.
5. The undersigned understand that mill and tunnel sites may also be listed on this waiver and be waived from payment of the maintenance fee, and that a notice of intent to hold for these sites is required to be filed with the BLM by the December 30th following the filing of this waiver.
6. The undersigned understand and acknowledge that pursuant to 43 U.S.C. 1212 and 18 U.S.C. 1001, the filing or recording of a false, fictitious, or fraudulent document with the BLM may result in a fine of up to \$250,000, a prison term not to exceed five years, or both.
7. The mining claims, mill or tunnel sites for which this waiver from payment of the maintenance fees is requested are:

CLAIM OR SITE NAME	BLM RECORDATION SERIAL NUMBER
1. <u>INSANE WAYNE #1</u>	<u>367733</u> ✓
2. <u>IN SANE WAYNE #2</u>	<u>367734</u>
3.	
4.	
5.	
6.	
7.	
8.	
9.	
10.	

RECEIVED  
BLM ASSESSMENT OFFICE  
2015 AUG 28 P 3:41  
PHOENIX, ARIZONA

The owner(s) (claimants) of the above mining claims and sites are:

Wayne SCHWARTZ (Owner's Name - Please Print)      Wayne Schwartz (Owner's Signature)  
10011 BOLLENBAUGH HILL ROAD (Owner's Mailing Address)      MONROE (City)      WA (State)      98272 (Zip Code)

\_\_\_\_\_  
(Owner's Name - Please Print)      \_\_\_\_\_  
(Owner's Signature)  
 \_\_\_\_\_  
(Owner's Mailing Address)      \_\_\_\_\_  
(City)      \_\_\_\_\_  
(State)      \_\_\_\_\_  
(Zip Code)

\_\_\_\_\_  
(Owner's Name - Please Print)      \_\_\_\_\_  
(Owner's Signature)  
 \_\_\_\_\_  
(Owner's Mailing Address)      \_\_\_\_\_  
(City)      \_\_\_\_\_  
(State)      \_\_\_\_\_  
(Zip Code)

\_\_\_\_\_  
(Owner's Name - Please Print)      \_\_\_\_\_  
(Owner's Signature)  
 \_\_\_\_\_  
(Owner's Mailing Address)      \_\_\_\_\_  
(City)      \_\_\_\_\_  
(State)      \_\_\_\_\_  
(Zip Code)

INTERED  
SEP 10 2015  
BY: lp

(Owner's Name - Please Print)	(Owner's Signature)
(Owner's Mailing Address)	(City) (State) (Zip Code)
(Owner's Name - Please Print)	(Owner's Signature)
(Owner's Mailing Address)	(City) (State) (Zip Code)
(Owner's Name - Please Print)	(Owner's Signature)
(Owner's Mailing Address)	(City) (State) (Zip Code)
(Owner's Name - Please Print)	(Owner's Signature)
(Owner's Mailing Address)	(City) (State) (Zip Code)

18 U.S.C. 1001 and 43 U.S.C. 1212 make it a crime for any person knowingly and willfully to make to any department or agency of the United States any false, fictitious or fraudulent statements or representations as to any matter within its jurisdiction.

**INSTRUCTIONS**

1. This certification is made under the provisions of 43 U.S.C. § 1744 and 30 U.S.C. §28-28k and the regulations thereunder (43 CFR Part 3830).
2. The claimant(s) must fill in the dates in paragraph 1 for the beginning and ending of the assessment year for which this waiver is sought.
3. The claimant(s) must fill in the date in paragraph 2 for the beginning of the assessment year for which this waiver is sought.
4. All claim and site names and BLM serial numbers must be listed for the mining claims, mill sites, and tunnel sites for which the waiver is sought.
5. All owners of the mining claims, mill sites, and tunnel sites and their addresses must be given.
6. This waiver form must be signed by all the claimants or their designated agent, in original form. If an agent is designated, a notarized designation of agent, signed by all of the claimants with proper address given, must be submitted with this waiver.
7. This form must be filed no later than September 1st for the upcoming assessment year in the BLM State Office where the mining claims or sites are recorded, or the waiver cannot be granted by the BLM. (Example: To obtain a waiver for the assessment year 2012, which begins on September 1, 2011, you must qualify for and file for a waiver no later than September 1, 2011, in the proper BLM State Office.)
8. For all mining claims which require assessment work, you must record an affidavit of labor on or before the December 30th immediately following the filing of this waiver. For all other mining claims or sites waived, you must record a notice of intent to hold on or before the December 30th immediately following the filing of this waiver.
9. Mill and tunnel sites may also be listed on this waiver and be waived from payment of the maintenance fee. A notice of intent to hold for these sites is required to be filed by the December 30th following the filing of this waiver.

RECEIVED  
 BLM STATE OFFICE  
 2011 AUG 28 P 3:41  
 PHOENIX ARIZONA

FOR OFFICIAL USE ONLY

When Recorded Return Document to:

WAYNE SCHWARTZ  
10011 BOLLENBAUGH HILL ROAD  
MONROE, WA. 98272

367733

Check here is this is a change of address.

Telephone: 360-794-5420

E-mail address: GOLDENWAYNE@HOTMAIL.COM

**AFFIDAVIT OF PERFORMANCE OF ANNUAL WORK**

1. State of Arizona, County of LA PAZ ss:

2. I (Name) WAYNE SCHWARTZ

3. Reside at (Address) 10011 BOLLENBAUGH HILL ROAD

City MONROE County SNOHOMISH

State WA Zip 98272 being duly sworn, depose and say that I am a citizen of the United States, more than eighteen years of age, and that all of the facts set forth in this affidavit, subject to the provisions and penalties of 18 U.S.C. 1001 pertaining to the filing of false, fictitious, or fraudulent statements with the United States, are true and correct according to the best of my knowledge, information and belief.

4. Owner's name and address (If not shown in Items 1-3 above).

5. That I am personally acquainted with the mining claim(s). The work and improvements were made by and at the expense of the owner(s) of said claim(s). Said contiguous group of claims, listed on this document, are situated in the

ELLSWORTH (optional) Mining District; LA PAZ County, Arizona.

Line No.	AMC NUMBER	CLAIM/SITE NAME	COUNTY RECORDER DATA (If available)	TWP	RNG	SEC
1	367733	INSANEWAYNE #1	2005-05997	T4N	13W	15
2	367734	INSANEWAYNE #2	2005-05998	T4N	13W	15
3						
4						
5						
6						

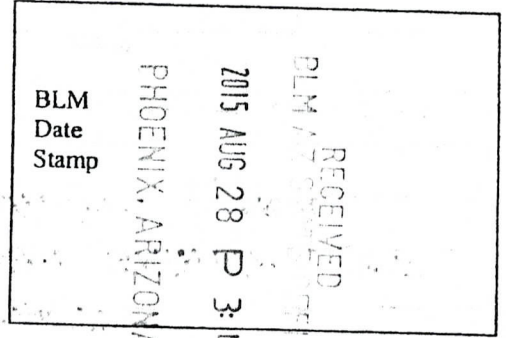

ENTERED  
SEP 02 2015  
BY: je

BLM  
Date  
Stamp

RECEIVED  
BLM  
OFFICE

2015 AUG 28 P 3:41

PHOENIX, ARIZONA

7					
8					
9					
10					

6. That between the dates starting at 12 o'clock noon on September 1, 20 14 and ending at 12 o'clock noon on September 1, 20 15 at least \$ 300.00 dollars worth of work and improvements were done and performed upon said claim(s) or upon one or more of a contiguous group of claims for the benefit of all, wholly or partly outside of a contiguous group of claims for the benefit of all, not including the location work.

7. That the following persons were employed to perform the work and improvements described herein: WAYNE SCHWARTZ AND RON SCHWARTZ

8. That the work and improvements performed were: MILLING AND GRINDING OF GOLD BEARING ORE AND EXPLORATION WORK

9. Dated: 8-7-2015 Signature: Wayne Schwartz

SUBSCRIBED AND SWORN TO before me, a Notary Public, this 7th day of August 2015

By: Wayne Schwartz

Notary Public Heather M Bossarte

My Commission Expires October 17, 2015

Notary Public  
State of Washington  
**HEATHER M BOSSARTE**  
MY COMMISSION EXPIRES  
October 17, 2015

Bureau of Land Management  
Arizona State Office  
[www.az.blm.gov](http://www.az.blm.gov)

No. of Claims: 2 x \$10 = \$20.00  
Check No.: 1113 Init. HS  
Receipt No.: 3381221  
For BLM Use Only

Wayne & Brenda Schwartz

10011 Bollenbaugh Hill Road  
Monroe, Wa. 98272

SEATTLE WA 980

25 AUG 2015 PM 4 L



RECEIVED  
BLM AZ STATE OFFICE

2015 AUG 28 P 3:35

PHOENIX, ARIZONA

BUREAU OF LAND MANAGEMENT  
ARIZONA STATE OFFICE  
1 NORTH CENTRAL AVENUE, Suite 800  
PHOENIX, ARIZONA 85004

85004442700



**United States Department of the Interior**  
**Bureau of Land Management**  
 LANDS/RECREATION & PLANNING  
 ONE N CENTRAL AVE  
 PHOENIX, AZ 85004 -2203  
 Phone: 602-417-9200

Receipt

No: 3381221

<b>Transaction #:</b> 3479514	
<b>Date of Transaction:</b> 08/31/2015	
CUSTOMER:	
WAYNE SCHWARTZ 10011 BOLLENBAUGH HILL RD MONROE, WA 98272-9680 US	

LINE #	QTY	DESCRIPTION	REMARKS	UNIT PRICE	TOTAL
1	1.00	LOCATABLE MINERALS / MINING CLAIMS-NOT NEW-UNADJUD, ONE AUTH NO. ONLY / MINING CLAIM MONEY RECEIVED CASES: AMC367733/\$20.00	WAIVER - 2 2016 / POL - 2 2015	- n/a -	20.00
<b>TOTAL:</b>					<b>\$20.00</b>

PAYMENT INFORMATION				
1	AMOUNT:	20.00	POSTMARKED:	08/25/2015
	TYPE:	CHECK	RECEIVED:	08/28/2015
	CHECK NO:	1113		
	NAME:	SCHWARTZ, WAYNE PO BOX 126 MONROE WA 98272 US		

REMARKS

This receipt was generated by the automated BLM Collections and Billing System and is a paper representation of a portion of the official electronic record contained therein.

**ENTERED**  
 SEP 02 2015  
 BY: *je*



CORRECTION  
WAIVER

Form 3830-2  
(October 2013)

#676

UNITED STATES  
DEPARTMENT OF THE INTERIOR  
BUREAU OF LAND MANAGEMENT

'2015' WAIVER  
CURED.  
PB

AMC 367733

FORM APPROVED  
OMB NO. 1004-0114  
Expires: October 31, 2016

MAINTENANCE FEE WAIVER CERTIFICATION

SEE INSTRUCTIONS ON PAGE 2

- This small miner waiver is filed for the assessment year beginning on September 1, 2014 and ending on September 1, 2015
- The undersigned and all related parties owned ten or fewer mining claims, mill, or tunnel sites located and maintained on Federal lands in the United States of America on September 1, 2014.
- The undersigned have performed the assessment work required by law for each mining claim listed prior to filing this waiver and understand that by filing this form, the undersigned must file an affidavit of assessment work with the Bureau of Land Management (BLM) by the December 30th following the filing of this waiver.
- The undersigned understand that if the assessment work obligation has not yet come due under 30 U.S.C. 28 (for those claims in their first assessment year only), a notice of intent to hold reciting this condition must be recorded by the December 30th following the filing of this waiver.
- The undersigned understand that mill and tunnel sites may also be listed on this waiver and be waived from payment of the maintenance fee, and that a notice of intent to hold for these sites is required to be filed with the BLM by the December 30th following the filing of this waiver.
- The undersigned understand and acknowledge that pursuant to 43 U.S.C. 1212 and 18 U.S.C. 1001, the filing or recording of a false, fictitious, or fraudulent document with the BLM may result in a fine of up to \$250,000, a prison term not to exceed five years, or both.
- The mining claims, mill or tunnel sites for which this waiver from payment of the maintenance fees is requested are:

CLAIM OR SITE NAME	BLM RECORDATION SERIAL NUMBER
1. <u>INSANE WAYNE #1</u>	<u>367733</u>
2. <u>INSANE WAYNE #2</u>	<u>367734</u>
3.	
4.	
5.	
6.	
7.	
8.	
9.	
10.	

The owner(s) (claimants) of the above mining claims and sites are:

WAYNE SCHWARTZ  
(Owner's Name - Please Print)

Wayne Schwartz  
(Owner's Signature)

10011 BOLLENBAUGH HILL ROAD MONROE  
(Owner's Mailing Address)

WA 98222  
(State) (Zip Code)

(Owner's Name - Please Print)

(Owner's Signature)

(Owner's Mailing Address)

(City)

(State)

(Zip Code)

(Owner's Name - Please Print)

(Owner's Signature)

(Owner's Mailing Address)

(City)

(State)

(Zip Code)

(Owner's Name - Please Print)

(Owner's Signature)

(Owner's Mailing Address)

(City)

(State)

(Zip Code)

(Continued on page 2)

CHECKED OCT 03 2014

PB

RECEIVED  
BLM 17 THE OFFICE  
PHOENIX, ARIZONA  
2014 OCT 2 3:01

2/PB

(Owner's Name - Please Print)	(Owner's Signature)		
(Owner's Mailing Address)	(City)	(State)	(Zip Code)
(Owner's Name - Please Print)	(Owner's Signature)		
(Owner's Mailing Address)	(City)	(State)	(Zip Code)
(Owner's Name - Please Print)	(Owner's Signature)		
(Owner's Mailing Address)	(City)	(State)	(Zip Code)
(Owner's Name - Please Print)	(Owner's Signature)		
(Owner's Mailing Address)	(City)	(State)	(Zip Code)

RECEIVED  
 BLM AZ STATE OFFICE  
 PHOENIX, ARIZONA  
 2011 OCT - 2 3 01

18 U.S.C. 1001 and 43 U.S.C. 1212 make it a crime for any person knowingly and willfully to make to any department or agency of the United States any false, fictitious or fraudulent statements or representations as to any matter within its jurisdiction.

**INSTRUCTIONS**

1. This certification is made under the provisions of 43 U.S.C. § 1744 and 30 U.S.C. §28-28k and the regulations thereunder (43 CFR Part 3830).
2. The claimant(s) must fill in the dates in paragraph 1 for the beginning and ending of the assessment year for which this waiver is sought.
3. The claimant(s) must fill in the date in paragraph 2 for the beginning of the assessment year for which this waiver is sought.
4. All claim and site names and BLM serial numbers must be listed for the mining claims, mill sites, and tunnel sites for which the waiver is sought.
5. All owners of the mining claims, mill sites, and tunnel sites and their addresses must be given.
6. This waiver form must be signed by all the claimants or their designated agent, in original form. If an agent is designated, a notarized designation of agent, signed by all of the claimants with proper address given, must be submitted with this waiver.
7. This form must be filed no later than September 1st for the upcoming assessment year in the BLM State Office where the mining claims or sites are recorded, or the waiver cannot be granted by the BLM. (Example: To obtain a waiver for the assessment year 2012, which begins on September 1, 2011, you must qualify for and file for a waiver no later than September 1, 2011, in the proper BLM State Office.)
8. For all mining claims which require assessment work, you must record an affidavit of labor on or before the December 30th immediately following the filing of this waiver. For all other mining claims or sites waived, you must record a notice of intent to hold on or before the December 30th immediately following the filing of this waiver.
9. Mill and tunnel sites may also be listed on this waiver and be waived from payment of the maintenance fee. A notice of intent to hold for these sites is required to be filed by the December 30th following the filing of this waiver.

**FOR OFFICIAL USE ONLY**

## NOTICES

**The Privacy Act** and 43 CFR 2.48(d) require that you be furnished the following information in connection with the information requested by this form.

**AUTHORITY:** 30 U.S.C. 28f and 43 CFR part 3835 permit collection of the information requested by this form.

**PRINCIPAL PURPOSE:** The BLM will use the information you provide to verify that the owner(s) (claimants(s)) of a mining claim has/have complied with 30 U.S.C. 28f and 43 CFR part 3835 and is/are entitled to perform assessment work in lieu of paying the maintenance fee for the mining claims listed on this form.

**ROUTINE USES:** The BLM will only disclose this information in accordance with the provisions at 43 CFR 2.56(b) and (c).

**EFFECT OF NOT PROVIDING INFORMATION:** Disclosure of the requested information is required by 30 U.S.C. 28f and 43 CFR part 3835 for those claimants qualified to request the small miner waiver allowed. Failure to submit all the requested information or to complete this form will delay the BLM's processing of the form and may preclude the BLM's acceptance of the maintenance fee waiver request, which may result in forfeiture of the mining claim or site by the claimant.

**The Paperwork Reduction Act** requires us to inform you that:

The BLM collects this information to determine whether or not you are qualified for waiver of maintenance fees.

Submission of the requested information is necessary to obtain or retain a benefit.

You do not have to respond to this or any other Federal agency-sponsored information collection unless it displays a currently valid OMB control number.

**BURDEN HOURS STATEMENT:** Public reporting burden for this form is estimated to average 20 minutes per response, including the time for reviewing instructions, gathering and maintaining data, and completing and reviewing the form. You may submit comments regarding the burden estimate or any other aspect of this form to: U.S. Department of the Interior, Bureau of Land Management (1004-0114), Bureau Information Collection Clearance Officer (WO-630), Mail Stop 401 LS, 1849 C St., N.W., Washington, D.C. 20240.

RECEIVED  
BLM ARIZONA STATE OFFICE  
2014 OCT -2 P 3:01  
PHOENIX, ARIZONA



Wayne Schwartz  
10011 Bollenbaugh Hill Rd.  
Monroe, WA 98272



RECEIVED  
BLM AZ STATE OFFICE

2014 OCT -2 P 3:01

PHOENIX, ARIZONA

BUREAU OF LAND MANAGEMENT  
ARIZONA STATE OFFICE  
ONE NORTH CENTRAL AVENUE, Suite 800  
PHOENIX, ARIZONA 85004



ATT.  
PAULENE



Wayne Schwartz  
 10011 Bollenbaugh Hill Rd.  
 Monroe, WA 98272



RECEIVED  
 BLM AZ STATE OFFICE

2014 OCT -2 P 3:01

PHOENIX, ARIZONA

BUREAU OF LAND MANAGEMENT  
 ARIZONA STATE OFFICE  
 ONE NORTH CENTRAL AVENUE, Suite 800  
 PHOENIX, ARIZONA 85004

☺  
 ATT.  
 PAULENE

UNITED STATES DEPARTMENT OF THE INTERIOR  
BUREAU OF LAND MANAGEMENT

1676

Amc 367733

MAINTENANCE FEE WAIVER CERTIFICATION

SEE INSTRUCTIONS ON REVERSE

FORM APPROVED  
OMB NO. 1004-0114  
Expires: February 28, 2010

*[Handwritten signature]*

10/02/2014 - NEW '2016' Form RECEIVED: PB

1. This small miner waiver is filed for the assessment year beginning at noon on September 1, 2014 and ending at noon on September 1, 2015
2. The undersigned and all related parties owned ten or fewer mining claims, mill, or tunnel sites located and maintained on Federal lands in the United States of America on September 1, 2014
3. The undersigned have performed the assessment work required by law for each mining claim listed prior to filing this waiver and understand that by filing this form; an affidavit of assessment work must be recorded by the December 30th following the filing of this waiver.
4. The undersigned understand that if the assessment work obligation has not yet come due under 30 U.S.C. 28 (for those claims in their first assessment year only); a notice of intent to hold reciting this condition must be recorded by the December 30th following the filing of this waiver.
5. The undersigned understand that mill and tunnel sites may also be listed upon this waiver and be waived from payment of the maintenance fee; and that a notice of intent to hold for these sites is required to be recorded by the December 30th immediately following the filing of this waiver.
6. The undersigned understand and acknowledge that pursuant to 43 U.S.C. 1212 and 18 U.S.C. 1001; the filing or recording of a false, fictitious, or fraudulent document with the Bureau of Land Management may result in a fine of up to \$250,000, a prison term not to exceed five years, or both.
7. The mining claims, mill or tunnel sites for which this waiver from payment of the maintenance fees is requested are:

CLAIM OR SITE NAME	BLM RECORDATION SERIAL NUMBER
1. <u>INSANE WAYNE #1</u>	<u>367733</u>
2. <u>INSANE WAYNE #2</u>	<u>367734</u>
3.	
4.	
5.	
6.	
7.	
8.	
9.	
10.	

The owner(s) (claimants) of the above mining claims and sites are:

WAYNE SCHWARTZ ✓  
 (Owner's Name - Please Print)  
10011 BOLLENBAUGH HILL ROAD  
 (Street or P.O. Box)  
MONROE WA. 98272  
 (City) (State) (Zip Code)

*Wayne Schwartz*  
 (Owner's Signature)

RECEIVED  
 BLM AZ STATE OFFICE  
 PHOENIX, ARIZONA  
 2014 SEP - 2 P 3:34

ENTERED  
 AC 483  
 SEP 16 2014  
 BY: PB

\_\_\_\_\_  
 (Owner's Name - Please Print)  
 \_\_\_\_\_  
 (Street or P.O. Box)  
 \_\_\_\_\_  
 (City) (State) (Zip Code)

\_\_\_\_\_  
 (Owner's Signature)  
 \_\_\_\_\_  
 (Owner's Signature)

NOT CHECKED SEP 22 2014 PB

(Owner's Name - Please Print)	(Owner's Signature)		
(Street or P.O. Box)	(City)	(State)	(Zip Code)
(Owner's Name - Please Print)	(Owner's Signature)		
(Street or P.O. Box)	(City)	(State)	(Zip Code)
(Owner's Name - Please Print)	(Owner's Signature)		
(Street or P.O. Box)	(City)	(State)	(Zip Code)
(Owner's Name - Please Print)	(Owner's Signature)		
(Street or P.O. Box)	(City)	(State)	(Zip Code)

PHOENIX, ARIZONA  
 2014 SEP - 2 P 3:34  
 BLM RECEIVED  
 BLM STATE OFFICE

**INSTRUCTIONS**

1. This certification is made under the provisions of § 1744 of Title 43 and § 28-28k of Title 30 of the United States Code; and the regulations thereunder (43 CFR Part 3830).
2. The claimant(s) must fill in the dates in paragraph 1 for the beginning and ending of the assessment year for which this waiver is sought.
3. The claimant(s) must fill in the date in paragraph 2 for the beginning of the assessment year for which this waiver is sought.
4. All claim and site names and Bureau of Land Management (BLM) serial numbers must be listed for the mining claims, mill sites, and tunnel sites for which the waiver is sought.
5. All owners of the mining claims, mill sites, and tunnel sites and their addresses must be given.
6. This waiver form must be signed by all the claimants or their designated agent, in original form. If an agent is designated, a notarized designation of agent, signed by all of the claimants with proper address given, must be submitted with this waiver.
7. This form must be filed no later than September 1st for the upcoming assessment year in the BLM State Office where the mining claims or sites are recorded, or the waiver cannot be granted by the BLM. (Example: to obtain a waiver for the assessment year 2000, which begins at noon on September 1, 1999, you must qualify for and file for a waiver no later than September 1, 1999, in the proper BLM State Office).
8. For all mining claims which require assessment work, you must record an affidavit of labor on or before the December 30th immediately following the filing of this waiver. For all other mining claims or sites waived, you must record a notice of intent to hold on or before the December 30th immediately following the filing of this waiver.
9. Mill and tunnel sites may also be listed upon this waiver and be waived from payment of the maintenance fee. A notice of intent to hold for these sites is required to be filed by the December 30th following the filing of this waiver.

**NOTICE/BURDEN HOURS STATEMENT**

The Privacy Act of 1974, as amended, and the regulation in 43 CFR 2.48(d) provide that you be furnished the following information in connection with the information required by this certification of waiver from rental fees.

**AUTHORITY:** 30 U.S.C. 28-28k; 43 U.S.C. 1201, 1457, 1740, and 1744; and 43 CFR 3830.

**PRINCIPLE PURPOSE:** This information is to be used to verify that the owner(s) (claimants) of a mining claim has complied with 30 U.S.C. 28f and is entitled to perform assessment work in lieu of paying the maintenance fee for the mining claims listed on this form.

**ROUTINE USE:** (1) Adjudication of the claimant(s) certification of waiver from paying the maintenance fee otherwise required by 30 U.S.C. 28f. (2) Disclosure may be made to appropriate Federal agencies when location is made within the agency's geographic area of responsibility. (3) Information from the record and/or the record will be transferred to the appropriate Federal, State, or local agency, or a member of the public in response to a specific request for pertinent information. (4) Information may also be provided to the Department of Justice or in a proceeding before a court or adjudicative body; or to Federal, State, local or foreign agencies when needed for enforcement of civil or criminal codes or applicable regulations concerning title rights upon the public land.

**EFFECT OF NOT PROVIDING INFORMATION:** Disclosure of this information is required by 30 U.S.C. 28f and 43 CFR Part 3830 for those qualified claimants wishing to take the small miner waiver allowed. Failure to supply the information required in this form to support the claimants certification of waiver from payment of the otherwise required maintenance fees will result in the waiver being disallowed and the mining claims subject to forfeiture by BLM under 30 U.S.C. 28i.

The Paperwork Reduction Act of 1995 requires us to inform you that: This information is being collected to allow the BLM to determine if you qualify for a waiver from the payment of \$100 per mining claim or site maintenance fee established in 30 U.S.C. 28f and the implementing regulations at 43 CFR 3830. A response to this request is required in accordance with the statute to obtain your benefit.

BLM would like you to know that you do not have to respond to this, or any other, Federal agency-sponsored information collection unless it displays a currently valid OMB control number.

Public reporting burden for this form is estimated to average 20 minutes (.33 hours) per response, including time to review instructions, gathering and maintaining data, and completing and reviewing the form. Direct comments regarding this burden estimate, or any other aspect of this form, to the U.S. Department of the Interior, Bureau of Land Management, (1004-0114) Bureau Information Collection Clearance Officer (WO-630), Mail Stop 401 LS, 1849 C St, N.W., Washington, D.C. 20240.

**FOR OFFICIAL USE ONLY**

When Recorded Return Document to:  
WAYNE SCHWARTZ  
10011 BOLLENBAUGH HILL ROAD  
MONROE, WA, 98272

Check here if this is a change of address.  
 Telephone: 360-794-5420  
 E-mail address: GOLDENWAYNE@HOTMAIL.COM  
*-9/23/14 (12:51p) I called Wayne & submit a newer form ps*

**AFFIDAVIT OF PERFORMANCE OF ANNUAL WORK**

1. State of Arizona, County of LA PAZ ss:  
 2. I (Name) WAYNE SCHWARTZ  
 3. Reside at (Address) 10011 BOLLENBAUGH HILL ROAD  
 City MONROE County SNOHOMISH

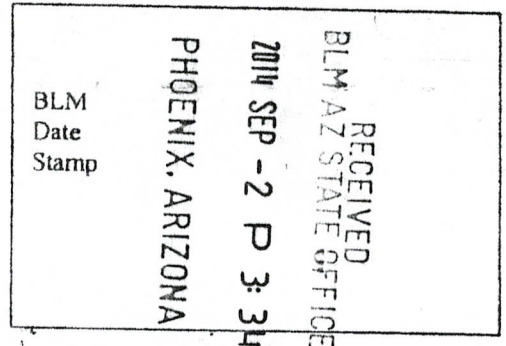

State WA Zip 98272 being duly sworn, depose and say that I am a citizen of the United States, more than eighteen years of age, and that all of the facts set forth in this affidavit, subject to the provisions and penalties of 18 U.S.C. 1001 pertaining to the filing of false, fictitious, or fraudulent statements with the United States, are true and correct according to the best of my knowledge, information and belief.  
 4. Owner's name and address (If not shown in Items 1-3 above).

5. That I am personally acquainted with the mining claim(s). The work and improvements were made by and at the expense of the owner(s) of said claim(s). Said contiguous group of claims, listed on this document, are situated in the ELLSWORTH (optional) Mining District; LA PAZ County, Arizona.

Line No.	AMC NUMBER	CLAIM/SITE NAME	COUNTY RECORDER DATA (If available)	TWP	RNG	SEC
1	367733	INSANEWAYNE#1	2005-05997	T4N	13W	15
2	367734	INSANEWAYNE#2	2005-05998	T4N	13W	15
3						
4						
5						
6						

**ENTERED**  
 SEP 05 2014  
 BY: RAM



RECEIVED  
BLM AZ STATE OFFICE  
2014 SEP - 2 P 3:34  
PHOENIX, ARIZONA

BLM  
Date  
Stamp

7						
8						
9						
10						

6. That between the dates starting at 12 o'clock noon on September 1, 20 13 and ending at 12 o'clock noon on September 1, 20 14 at least \$ 300.00 dollars worth of work and improvements were done and performed upon said claim(s) or upon one or more of a contiguous group of claims for the benefit of all, wholly or partly outside of a contiguous group of claims for the benefit of all, not including the location work.

7. That the following persons were employed to perform the work and improvements described herein: WAYNE SCHWARTZ AND RON SCHWARTZ

8. That the work and improvements performed were: MILLING AND GRINDING OF GOLD BEARING ORE AND EXPLORATION WORK.

9. Dated: 8-18-2014 Signature: Wayne Schwartz

SUBSCRIBED AND SWORN TO before me, a Notary Public, this 18<sup>th</sup> day of August 20 14

By: Wayne Schwartz

Notary Public Heather M. Bossarte

My Commission Expires October 17, 2015

Notary Public  
State of Washington  
**HEATHER M BOSSARTE**  
MY COMMISSION EXPIRES  
October 17, 2015

Bureau of Land Management  
Arizona State Office  
[www.az.blm.gov](http://www.az.blm.gov)

No. of Claims: 2 x \$10 = 20  
Check No.: 1100 Init. WMS  
Receipt No.: 3121638  
For BLM Use Only



Wayne Schwartz  
10011 Bollenbaugh Hill Rd.  
Monroe, WA 98272

SEATTLE WA 980

29 AUG 2014 PM 4 L

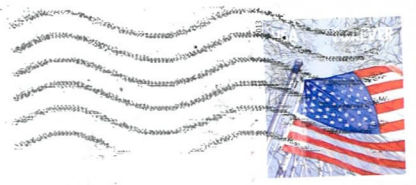

RECEIVED  
BLM AZ STATE OFFICE  
2014 SEP -2 P 3:34  
PHOENIX, ARIZONA

BUREAU OF LAND MANAGEMENT  
ARIZONA STATE OFFICE  
/ NORTH CENTRAL AVENUE, Suite 800  
PHOENIX, ARIZONA 85004

85004442700



**United States Department of the Interior**  
**Bureau of Land Management**  
 LANDS/RECREATION & PLANNING  
 ONE N CENTRAL AVE  
 PHOENIX, AZ 85004 -2203  
 Phone: 602-417-9200

**ENTERED**  
 SEP 05 2014  
 BY: *Rm* Receipt

No: 3121638

<b>Transaction #:</b> 3213494	
<b>Date of Transaction:</b> 09/03/2014	
CUSTOMER:	
WAYNE SCHWARTZ 10011 BOLLENBAUGH HILL RD MONROE, WA 98272-9680 US	

LINE #	QTY	DESCRIPTION	REMARKS	UNIT PRICE	TOTAL
1	1.00	LOCATABLE MINERALS / MINING CLAIMS- NOT NEW-UNADJUD, ONE AUTH NO. ONLY / MINING CLAIM MONEY RECEIVED CASES: AMC367733/\$20.00	POL 2014/2 WAV	- n/a -	20.00
<b>TOTAL:</b>					<b>\$20.00</b>

PAYMENT INFORMATION					
1	AMOUNT:	20.00	POSTMARKED:	08/29/2014	
	TYPE:	CHECK	RECEIVED:	09/02/2014	
	CHECK NO:	1100			
	NAME:	SCHWARTZ, WAYNE 10011 BOLLENBAUGH HILL RD MONROE WA 98272-9680 US			

REMARKS

This receipt was generated by the automated BLM Collections and Billing System and is a paper representation of a portion of the official electronic record contained therein.

UNITED STATES DEPARTMENT OF THE INTERIOR  
BUREAU OF LAND MANAGEMENT

MAINTENANCE FEE WAIVER CERTIFICATION

SEE INSTRUCTIONS ON REVERSE

AA

245  
FORM APPROVED  
OMB NO. 1004-0114  
Expires: February 28, 2010  
Amc 367733

1. This small miner waiver is filed for the assessment year beginning at noon on September 1, 2013 and ending at noon on September 1, 2014
2. The undersigned and all related parties owned ten or fewer mining claims, mill, or tunnel sites located and maintained on Federal lands in the United States of America on September 1, 2013
3. The undersigned have performed the assessment work required by law for each mining claim listed prior to filing this waiver and understand that by filing this form; an affidavit of assessment work must be recorded by the December 30th following the filing of this waiver.
4. The undersigned understand that if the assessment work obligation has not yet come due under 30 U.S.C. 28 (for those claims in their first assessment year only); a notice of intent to hold reciting this condition must be recorded by the December 30th following the filing of this waiver.
5. The undersigned understand that mill and tunnel sites may also be listed upon this waiver and be waived from payment of the maintenance fee; and that a notice of intent to hold for these sites is required to be recorded by the December 30th immediately following the filing of this waiver.
6. The undersigned understand and acknowledge that pursuant to 43 U.S.C. 1212 and 18 U.S.C. 1001; the filing or recording of a false, fictitious, or fraudulent document with the Bureau of Land Management may result in a fine of up to \$250,000, a prison term not to exceed five years, or both.
7. The mining claims, mill or tunnel sites for which this waiver from payment of the maintenance fees is requested are:

CLAIM OR SITE NAME	BLM RECORDATION SERIAL NUMBER
1. <u>INSANE WAYNE #1</u>	✓ <u>367733</u>
2. <u>INSANE WAYNE #2</u>	<u>367734</u>
3.	
4.	
5.	
6.	
7.	
8.	
9.	
10.	

The owner(s) (claimants) of the above mining claims and sites are:

WAYNE SCHWARTZ ✓  
(Owner's Name - Please Print)  
10011 BOLLENBAUGH HILL ROAD  
(Street or P.O. Box)  
MONROE WA 98272  
(City) (State) (Zip Code)

Wayne Schwartz  
(Owner's Signature)

\_\_\_\_\_  
(Owner's Name - Please Print)  
\_\_\_\_\_  
(Street or P.O. Box)  
\_\_\_\_\_  
(City) (State) (Zip Code)

\_\_\_\_\_  
(Owner's Signature)

\_\_\_\_\_  
(Owner's Name - Please Print)  
\_\_\_\_\_  
(Street or P.O. Box)  
\_\_\_\_\_  
(City) (State) (Zip Code)

\_\_\_\_\_  
(Owner's Signature)

ENTERED INTO COMPUTER  
SEP 18 2013

RECEIVED  
BLM AZ STATE OFFICE  
2013 AUG 12 PM 2:54  
PHOENIX ARIZONA

(Owner's Name - Please Print)	(Owner's Signature)		
(Street or P.O. Box)	(City)	(State)	(Zip Code)
(Owner's Name - Please Print)	(Owner's Signature)		
(Street or P.O. Box)	(City)	(State)	(Zip Code)
(Owner's Name - Please Print)	(Owner's Signature)		
(Street or P.O. Box)	(City)	(State)	(Zip Code)
(Owner's Name - Please Print)	(Owner's Signature)		
(Street or P.O. Box)	(City)	(State)	(Zip Code)

**INSTRUCTIONS**

1. This certification is made under the provisions of § 1744 of Title 43 and § 28-28k of Title 30 of the United States Code; and the regulations thereunder (43 CFR Part 3830).
2. The claimant(s) must fill in the dates in paragraph 1 for the beginning and ending of the assessment year for which this waiver is sought.
3. The claimant(s) must fill in the date in paragraph 2 for the beginning of the assessment year for which this waiver is sought.
4. All claim and site names and Bureau of Land Management (BLM) serial numbers must be listed for the mining claims, mill sites, and tunnel sites for which the waiver is sought.
5. All owners of the mining claims, mill sites, and tunnel sites and their addresses must be given.
6. This waiver form must be signed by all the claimants or their designated agent, in original form. If an agent is designated, a notarized designation of agent, signed by all of the claimants with proper address given, must be submitted with this waiver.
7. This form must be filed no later than September 1st for the upcoming assessment year in the BLM State Office where the mining claims or sites are recorded, or the waiver cannot be granted by the BLM. (Example: to obtain a waiver for the assessment year 2000, which begins at noon on September 1, 1999, you must qualify for and file for a waiver no later than September 1, 1999, in the proper BLM State Office).
8. For all mining claims which require assessment work, you must record an affidavit of labor on or before the December 30th immediately following the filing of this waiver. For all other mining claims or sites waived, you must record a notice of intent to hold on or before the December 30th immediately following the filing of this waiver.
9. Mill and tunnel sites may also be listed upon this waiver and be waived from payment of the maintenance fee. A notice of intent to hold for these sites is required to be filed by the December 30th following the filing of this waiver.

**NOTICE/BURDEN HOURS STATEMENT**

The Privacy Act of 1974, *as amended*, and the regulation in 43 CFR 2.48(d) provide that you be furnished the following information in connection with the information required by this certification of waiver from rental fees.

**AUTHORITY:** 30 U.S.C. 28-28k; 43 U.S.C. 1201, 1457, 1740, and 1744; and 43 CFR 3830.

**PRINCIPLE PURPOSE:** This information is to be used to verify that the owner(s) (claimants) of a mining claim has complied with 30 U.S.C. 28f and is entitled to perform assessment work in lieu of paying the maintenance fee for the mining claims listed on this form.

**ROUTINE USE:** (1) Adjudication of the claimant(s) certification of waiver from paying the maintenance fee otherwise required by 30 U.S.C. 28f. (2) Disclosure may be made to appropriate Federal agencies when location is made within the agency's geographic area of responsibility. (3) Information from the record and/or the record will be transferred to the appropriate Federal, State, or local agency, or a member of the public in response to a specific request for pertinent information. (4) Information may also be provided to the Department of Justice or in a proceeding before a court or adjudicative body: or to Federal, State, local or foreign agencies when needed for enforcement of civil or criminal codes or applicable regulations concerning title rights upon the public land.

**EFFECT OF NOT PROVIDING INFORMATION:** Disclosure of this information is required by 30 U.S.C. 28f and 43 CFR Part 3830 for those qualified claimants wishing to take the small miner waiver allowed. Failure to supply the information required in this form to support the claimants certification of waiver from payment of the otherwise required maintenance fees will result in the waiver being disallowed and the mining claims subject to forfeiture by BLM under 30 U.S.C. 28i.

The Paperwork Reduction Act of 1995 requires us to inform you that:

This information is being collected to allow the BLM to determine if you qualify for a waiver from the payment of \$100 per mining claim or site maintenance fee established in 30 U.S.C. 28f and the implementing regulations at 43 CFR 3830. A response to this request is required in accordance with the statute to obtain your benefit.

BLM would like you to know that you do not have to respond to this, or any other, Federal agency-sponsored information collection unless it displays a currently valid OMB control number.

Public reporting burden for this form is estimated to average 20 minutes (.33 hours) per response, including time to review instructions, gathering and maintaining data, and completing and reviewing the form. Direct comments regarding this burden estimate, or any other aspect of this form, to the U.S. Department of the Interior, Bureau of Land Management, (1004-0114) Bureau Information Collection Clearance Officer (WO-630), Mail Stop 401 LS, 1849 C St., N.W., Washington, D.C. 20240.

**FOR OFFICIAL USE ONLY**

2017  
 PUBLIC  
 ARIZONA  
 2:54  
 RECEIVED  
 BLM STATE OFFICE

Requested By: Wayne Schwartz  
SHELLY D BAKER, RECORDER  
OFFICIAL RECORDS OF LA PAZ COUNTY, AZ  
07-25-2013 12:20 PM Recording Fee \$15.00

When Recorded Return Document to:

WAYNE SCHWARTZ  
10011 BOLLENBAUGH HILL ROAD  
MONROE, WA. 98272

Check here is this is a change of address.

Telephone: 360-794-5420

E-mail address: GOLDENWAYNE@HOTMAIL.COM

**AFFIDAVIT OF PERFORMANCE OF ANNUAL WORK**

1. State of Arizona, County of LA PAZ ss:

2. I (Name) WAYNE SCHWARTZ

3. Reside at (Address) 10011 BOLLENBAUGH HILL ROAD

City MONROE County SNOHOMISH

State WA Zip 98272 being duly sworn, depose and say that I am a citizen of the United States, more than eighteen years of age, and that all of the facts set forth in this affidavit, subject to the provisions and penalties of 18 U.S.C. 1001 pertaining to the filing of false, fictitious, or fraudulent statements with the United States, are true and correct according to the best of my knowledge, information and belief.

4. Owner's name and address (If not shown in Items 1-3 above).

5. That I am personally acquainted with the mining claim(s). The work and improvements were made by, and at the expense of the owner(s) of said claim(s). Said contiguous group of claims, listed on this document, are situated in the

ELLSWORTH (optional) Mining District; LA PAZ County, Arizona.

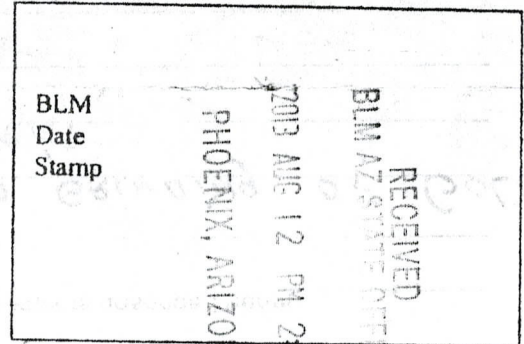

Line No.	AMC NUMBER	CLAIM/SITE NAME	COUNTY RECORDER DATA (If available)	TWP	RNG	SEC
1	367733	INSANE WAYNE #1	2005-05997	T4N	13W	15
2	367734	INSANE WAYNE #2	2005-05998	T4N	13W	15
3						
4						
5						
6						

**INTERESTED**  
SEP 03 2013  
BY: AT

AFFIDAVIT OF PERFORMANCE OF ANNUAL WORK - page 2

RECEIVED  
BLM AZ STATE OFFICE  
2013 AUG 12 PM 2:54  
PHOENIX, ARIZONA

BLM  
Date  
Stamp

7					
8					
9					
10					

6. That between the dates starting at 12 o'clock noon on September 1, 2012 and ending at 12 o'clock noon on September 1, 2013 at least \$ 300.00 dollars worth of work and improvements were done and performed upon said claim(s) or upon one or more of a contiguous group of claims for the benefit of all, wholly or partly outside of a contiguous group of claims for the benefit of all, not including the location work.

7. That the following persons were employed to perform the work and improvements described herein: \_\_\_\_\_

WAYNE SCHWARTZ AND RON SCHWARTZ

8. That the work and improvements performed were: MILLING AND GRINDING OF GOLD BEARING ORE AND EXPLORATION WORK.

9. Dated: 7-10-2013 Signature: Wayne Schwartz

SUBSCRIBED AND SWORN TO before me, a Notary Public, this 10 day of July 2013

By: Wayne Schwartz

Notary Public Arasele B Ochoa

My Commission Expires 03/29/15

Notary Public  
State of Washington  
**ARASELE B OCHOA**  
MY COMMISSION EXPIRES  
March 29, 2015

Bureau of Land Management  
Arizona State Office  
[www.az.blm.gov](http://www.az.blm.gov)

No. of Claims: 2 x \$10 = \$20.00  
Check No.: 1090 Init. AW  
Receipt No.: 2853741  
For BLM Use Only



**Wayne Schwartz**  
10011 Bollenbaugh Hill Rd.  
Monroe, WA 98272

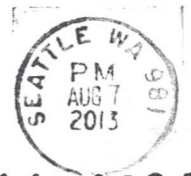

BUREAU OF LAND MANAGEMENT  
ARIZONA STATE OFFICE  
ONE NORTH CENTRAL AVENUE  
Suite 800  
Phoenix, AZ.

85004-4427

RECEIVED  
BLM AZ STATE OFFICE  
PHOENIX, ARIZONA  
2013 AUG 12 PM 2:54

8500484427





**United States Department of the Interior**  
**Bureau of Land Management**  
 LANDS/RECREATION & PLANNING  
 ONE N CENTRAL AVE  
 PHOENIX, AZ 85004 -2203  
 Phone: 602-417-9200

Receipt

No: 2853741

<b>Transaction #:</b> 2939519	
<b>Date of Transaction:</b> 08/13/2013	
CUSTOMER:	
WAYNE SCHWARTZ 10011 BOLLENBAUGH HILL RD MONROE, WA 98272-9680 US	

LINE #	QTY	DESCRIPTION	REMARKS	UNIT PRICE	TOTAL
1	1.00	LOCATABLE MINERALS / MINING CLAIMS-NOT NEW-UNADJUD, ONE AUTH NO. ONLY / MINING CLAIM MONEY RECEIVED <b>CASES: AMC367733/\$20.00</b>	MAINT FEE WAIVER (2) 2014 / POL (2) 2013	- n/a -	20.00
<b>TOTAL:</b>					<b>\$20.00</b>

PAYMENT INFORMATION					
1	AMOUNT:	20.00	POSTMARKED:	08/07/2013	
	TYPE:	CHECK	RECEIVED:	08/12/2013	
	CHECK NO:	1090			
	NAME:	SCHWARTZ, WAYNE PO BOX 126 MONROE WA 98272-9680 US			

REMARKS

This receipt was generated by the automated BLM Collections and Billing System and is a paper representation of a portion of the official electronic record contained therein.

UNITED STATES  
DEPARTMENT OF THE INTERIOR  
BUREAU OF LAND MANAGEMENT

MAINTENANCE FEE WAIVER CERTIFICATION

*AD*

FORM APPROVED  
OMB NO. 1004-0114  
Expires: February 28, 2010

203

*Amc 367733*

SEE INSTRUCTIONS ON PAGE 2

1. This small miner waiver is filed for the assessment year beginning at noon on September 1, 2012 and ending at noon on September 1, 2013.
2. The undersigned and all related parties owned ten or fewer mining claims, mill, or tunnel sites located and maintained on Federal lands in the United States of America on September 1, 2012.
3. The undersigned have performed the assessment work required by law for each mining claim listed prior to filing this waiver and understand that by filing this form; an affidavit of assessment work must be recorded by the December 30th following the filing of this waiver.
4. The undersigned understand that if the assessment work obligation has not yet come due under 30 U.S.C. 28 (for those claims in their first assessment year only); a notice of intent to hold reciting this condition must be recorded by the December 30th following the filing of this waiver.
5. The undersigned understand that mill and tunnel sites may also be listed upon this waiver and be waived from payment of the maintenance fee; and that a notice of intent to hold for these sites is required to be recorded by the December 30th immediately following the filing of this waiver.
6. The undersigned understand and acknowledge that pursuant to 43 U.S.C. 1212 and 18 U.S.C. 1001; the filing or recording of a false, fictitious, or fraudulent document with the Bureau of Land Management may result in a fine of up to \$250,000, a prison term not to exceed five years, or both.
7. The mining claims, mill or tunnel sites for which this waiver from payment of the maintenance fees is requested are:

CLAIM OR SITE NAME	BLM RECORDATION SERIAL NUMBER
1. <u>INSANE WAYNE # 1</u>	<input checked="" type="checkbox"/> <u>367733</u>
2. <u>INSANE WAYNE # 2</u>	<u>367734</u>
3.	
4.	
5.	
6.	
7.	
8.	
9.	
10.	

The owner(s) (claimants) of the above mining claims and sites are:

Wayne SCHWARTZ ✓  
(Owner's Name - Please Print)

10011 BOLLENBAUGH Hill ROAD  
(Street or P.O. Box)

MONROE WA 98272  
(City) (State) (Zip Code)

Wayne Schwartz  
(Owner's Signature)

(Owner's Name - Please Print)

(Owner's Signature)

(Street or P.O. Box)

(City) (State) (Zip Code)

(Owner's Name - Please Print)

(Owner's Signature)

(Street or P.O. Box)

(City) (State) (Zip Code)

RECEIVED  
BLM AZ STATE OFFICE  
2012 AUG 10 P 2:23  
PHOENIX, ARIZONA

ENTERED INTO COMPUTER

8/30/12 AT

PLEASE  
RETURN TO MY  
NEW ADDRESS  
↓

**Wayne Schwartz**  
10011 Bollenbaugh Hill Rd.  
Monroe, WA 98272

nt to:

WAYNE SCHWARTZ  
10011 BOLLENBAUGH HILL ROAD  
MONROE, WA 98272

Check here is this is a change of address.

Telephone: 360-794-5420

E-mail address: Wingwizzard@earth  
-Link.net

**AFFIDAVIT OF PERFORMANCE OF ANNUAL WORK**

1. State of Arizona, County of LA PAZ ss:  
2. I (Name) WAYNE SCHWARTZ  
3. Reside at (Address) 10011 BOLLENBAUGH  
HILL ROAD  
City MONROE County SNOHOMISH

BLM  
Date  
Stamp  
  
RECEIVED  
BLM AZ STATE OFFICE  
2012 AUG 10 P 2:29  
PHOENIX, ARIZONA

State WA Zip 98272 being duly sworn, depose and say that I am a citizen of the United States, more than eighteen years of age, and that all of the facts set forth in this affidavit, subject to the provisions and penalties of 18 U.S.C. 1001 pertaining to the filing of false, fictitious, or fraudulent statements with the United States, are true and correct according to the best of my knowledge, information and belief.

4. Owner's name and address (If not shown in Items 1-3 above). \_\_\_\_\_

5. That I am personally acquainted with the mining claim(s). The work and improvements were made by and at the expense of the owner(s) of said claim(s). Said contiguous group of claims, listed on this document, are situated in the

ELLS WORTH (optional) Mining District; LA PAZ County, Arizona.

Line No.	AMC NUMBER	CLAIM/SITE NAME	COUNTY RECORDER DATA (If available)	TWP	RNG	SEC
1	367733	INSANE WAYNE #1	2005-05997	T4N	13W	15
2	367734	INSANE WAYNE #2	2005-05998	T4N	13W	15
3						
4						
5						
6						

RECEIVED  
BLM AZ STATE OFFICE  
2012 AUG 10 P. 2:23  
PHOENIX, ARIZONA  
BLM  
Date  
Stamp

7					
8					
9					
10					

6. That between the dates starting at 12 o'clock noon on September 1, 20 11 and ending at 12 o'clock noon on September 1, 20 12 at least \$ 300.00 dollars worth of work and improvements were done and performed upon said claim(s) or upon one or more of a contiguous group of claims for the benefit of all, wholly or partly outside of a contiguous group of claims for the benefit of all, not including the location work.

7. That the following persons were employed to perform the work and improvements described herein: \_\_\_\_\_  
WAYNE SCHWARTZ AND RON SCHWARTZ

8. That the work and improvements performed were: MILLING AND GRINDING OF GOLD BEARING ORE AND EXPLORATION WORK

9. Dated: 7-17-2012 Signature: Wayne Schwartz

SUBSCRIBED AND SWORN TO before me, a Notary Public, this 17th day of July 20 12

By: Jennifer Smith

Notary Public Jennifer Smith

My Commission Expires 3/31/14

Bureau of Land Management  
Arizona State Office  
[www.az.blm.gov](http://www.az.blm.gov)

Notary Public  
State of Washington  
**JENNIFER Y SMITH**  
MY COMMISSION EXPIRES  
March 31, 2016

No. of Claims: 2 x \$10 = \$ 20.00  
Check No.: 1075 Init. JS  
Receipt No.: 2628445  
For BLM Use Only



Wayne Schwartz

10011 Bollenbaugh Hill Rd.  
Monroe, WA 98272

EVERETT WA 982

07 AUG 2012 PM 2 L



RECEIVED  
BLM AZ STATE OFFICE  
2012 AUG 10 P 2:19  
PHOENIX, ARIZONA

BUREAU OF LAND MANAGEMENT  
ARIZONA STATE OFFICE  
ONE NORTH CENTRAL AVENUE  
Suite 800  
Phoenix, AZ. 85004-4427

85004+4427





Wayne Schwartz  
 10011 Bollenbaugh Hill Rd.  
 Monroe, WA 98272

EVERETT WA 982

07 AUG 2012 PM 2 L



RECEIVED  
 BLM AZ STATE OFFICE  
 2012 AUG 10 P 2:19  
 PHOENIX, ARIZONA

BUREAU OF LAND MANAGEMENT  
 ARIZONA STATE OFFICE  
 ONE NORTH CENTRAL AVENUE  
 Suite 800  
 Phoenix, AZ. 85004-4427

85004+4427



**United States Department of the Interior**  
**Bureau of Land Management**  
 LANDS/RECREATION & PLANNING  
 ONE N CENTRAL AVE  
 PHOENIX, AZ 85004 -2203  
 Phone: 602-417-9200

Receipt

No: 2628445

<b>Transaction #:</b> 2708899	
<b>Date of Transaction:</b> 08/13/2012	
CUSTOMER:	
WAYNE SCHWARTZ 10011 BOLLENBAUGH HILL RD MONROE, WA 98272-9680 US	

LINE #	QTY	DESCRIPTION	REMARKS	UNIT PRICE	TOTAL
1	1.00	LOCATABLE MINERALS / MINING CLAIMS- NOT NEW-UNADJUD, ONE AUTH NO. ONLY / MINING CLAIM MONEY RECEIVED <b>CASES: AMC367733/\$20.00</b>	MAINT FEE WAIVER (2) 2013 / POL (2) 2012	- n/a -	20.00
<b>TOTAL:</b>					<b>\$20.00</b>

PAYMENT INFORMATION			
1	AMOUNT:	20.00	POSTMARKED: 08/07/2012
	TYPE:	CHECK	RECEIVED: 08/13/2012
	CHECK NO:	1075	
	NAME:	SCHWARTZ, WAYNE PO BOX 126 MONROE WA 98272 US	

REMARKS

This receipt was generated by the automated BLM Collections and Billing System and is a paper representation of a portion of the official electronic record contained therein.

321

UNITED STATES DEPARTMENT OF THE INTERIOR  
BUREAU OF LAND MANAGEMENT

FORM APPROVED  
OMB NO. 1004-0114  
Expires: February 28, 2010

MAINTENANCE FEE WAIVER CERTIFICATION

SEE INSTRUCTIONS ON REVERSE

AMC 367733

- This small miner waiver is filed for the assessment year beginning at noon on September 1, 2011 and ending at noon on September 1, 2012
- The undersigned and all related parties owned ten or fewer mining claims, mill, or tunnel sites located and maintained on Federal lands in the United States of America on September 1, 2011.
- The undersigned have performed the assessment work required by law for each mining claim listed prior to filing this waiver and understand that by filing this form; an affidavit of assessment work must be recorded by the December 30th following the filing of this waiver.
- The undersigned understand that if the assessment work obligation has not yet come due under 30 U.S.C. 28 (for those claims in their first assessment year only); a notice of intent to hold reciting this condition must be recorded by the December 30th following the filing of this waiver.
- The undersigned understand that mill and tunnel sites may also be listed upon this waiver and be waived from payment of the maintenance fee; and that a notice of intent to hold for these sites is required to be recorded by the December 30th immediately following the filing of this waiver.
- The undersigned understand and acknowledge that pursuant to 43 U.S.C. 1212 and 18 U.S.C. 1001; the filing or recording of a false, fictitious, or fraudulent document with the Bureau of Land Management may result in a fine of up to \$250,000, a prison term not to exceed five years, or both.
- The mining claims, mill or tunnel sites for which this waiver from payment of the maintenance fees is requested are:

CLAIM OR SITE NAME	BLM RECORDATION SERIAL NUMBER
1. INSANE WAYNE #1	367733
2. INSANE WAYNE #2	367734
3.	
4.	
5.	
6.	
7.	
8.	
9.	
10.	

The owner(s) (claimants) of the above mining claims and sites are:

WAYNE SCHWARTZ  
(Owner's Name - Please Print)

10011 BOLLENBAUGH HILL RD.  
(Street or P.O. Box)

MONROE WA 98272  
(City) (State) (Zip Code)

*Wayne Schwartz*  
(Owner's Signature)

\_\_\_\_\_  
(Owner's Name - Please Print)

\_\_\_\_\_  
(Street or P.O. Box)

\_\_\_\_\_  
(City) (State) (Zip Code)

\_\_\_\_\_  
(Owner's Signature)

\_\_\_\_\_  
(Owner's Name - Please Print)

\_\_\_\_\_  
(Street or P.O. Box)

\_\_\_\_\_  
(City) (State) (Zip Code)

\_\_\_\_\_  
(Owner's Signature)

RECEIVED  
BLM AZ STATE OFFICE  
2011 AUG 17 A 8:01  
PHOENIX ARIZONA

RE 8-23-11

ENTERED IN COMPUTER



Requested By: WAYNE SCHWARTZ  
SHELLY D BAKER, RECORDER  
OFFICIAL RECORDS OF LA PAZ COUNTY, AZ  
07-28-2011 04:20 PM Recording Fee \$19.00

NO. OF CLAIMS 2  
AMOUNT \$20.00  
RECEIPT NO. 2407380  
INIT. WHS

\*\* BLM-ASO\*\*

RECEIVED  
BLM AZ STATE OFFICE  
2011 AUG 17 A  
PHOENIX, ARIZONA

AFFIDAVIT OF PERFORMANCE OF ANNUAL WORK  
STATE OF ARIZONA, COUNTY OF LA PAZ ss:

WAYNE SCHWARTZ, being duly sworn, according to law, deposes and says:  
That he/she is a citizen of the United States, more than 18 years of age and resides at  
2011 BOLLENBAUGH HILL RD, MONROE, SNOHOMISH County, Arizona; WASHINGTON  
That he/she is personally acquainted with the following unpatented mining claims which are  
situated in the ELLSWORTH Mining District, LA PAZ County, Arizona, the name(s), book(s)  
and page(s) or document number(s) of the recording or the location notice(s) in the office of the recorder  
of said county and the BLM serial numbers of which are as follows:

CLAIM NAME	COUNTY RECORDERS DATA	BLM AMC SERIAL No.	SEC.(s)	TOWNSHIP	RANGE
<u>INSANE WAYNE #1</u>	<u>2005-05997</u>	<u>367733</u>	<u>15</u>	<u>T4N</u>	<u>13 W</u>
<u>INSANE WAYNE #2</u>	<u>2005-05998</u>	<u>367734</u>	<u>15</u>	<u>T4N</u>	<u>13 W</u>

That WAYNE SCHWARTZ, whose address is 10011 BOLLENBAUGH HILL RD, MONROE, WA, 98272, is the owner of the above-described claims;

That between the dates of Sept 1 2010 and Sept. 1 2011 in excess of Legal Requirement dollars (\$ 300.00 ) worth of work and improvements were done and performed upon or for the benefit of this claim group;

That such work and improvements consisted of EXPLORATION WORK AND MILLING AND GRINDING OF GOLD BEARING ORE and were performed by WAYNE SCHWARTZ; and RON SCHWARTZ

That the above work and improvements were made by and at the expense of WAYNE SCHWARTZ for WAYNE SCHWARTZ the owner of the claims, for the purpose of complying with the laws of the United States pertaining to assessments or annual work.

DATED this 22 day of July, 2011

OWNER Wayne Schwartz Wayne Schwartz

WASHINGTON  
STATE OF ARIZONA, COUNTY OF Snohomish ss:

The foregoing instrument was acknowledged before me Jessica Smith the 25 day of July, 2011 by [Signature]

My Commission Expires: 7/25/2011

Notary Public

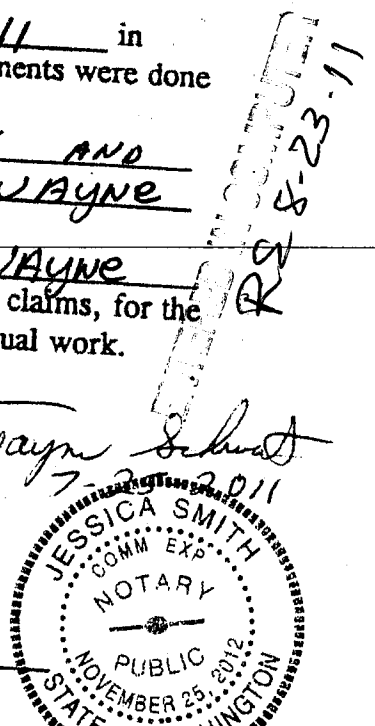

**United States Department of the Interior**  
**Bureau of Land Management**  
 LANDS/RECREATION & PLANNING  
 ONE N CENTRAL AVE  
 PHOENIX, AZ 85004 -2203  
 Phone: 602-417-9200

Receipt

No: 2407380

<b>Transaction #:</b> 2482660	
<b>Date of Transaction:</b> 08/17/2011	
<b>CUSTOMER:</b>	
WAYNE SCHWARTZ 10011 BOLLENBAUGH HILL RD MONROE, WA 98272-9680 US	

LINE #	QTY	DESCRIPTION	REMARKS	UNIT PRICE	TOTAL
1	1.00	LOCATABLE MINERALS / MINING CLAIMS- NOT NEW-UNADJUD, ONE AUTH NO. ONLY / MINING CLAIM MONEY RECEIVED <b>CASES: AMC367733/\$20.00</b>	MAINT WAIVER (2) 2012 / POL (2) 2011	- n/a -	20.00
<b>TOTAL:</b>					<b>\$20.00</b>

PAYMENT INFORMATION					
1	AMOUNT:	20.00	POSTMARKED:	08/10/2011	
	TYPE:	CHECK	RECEIVED:	08/17/2011	
	CHECK NO:	1049			
	NAME:	SCHWARTZ, WAYNE 10011 BOLLENBAUGH HILL RD MONROE WA 98272-9680 US			

<b>REMARKS</b>

This receipt was generated by the automated BLM Collections and Billing System and is a paper representation of a portion of the official electronic record contained therein.

UNITED STATES DEPARTMENT OF THE INTERIOR  
BUREAU OF LAND MANAGEMENT

258

AMC 367733

FORM APPROVED  
OMB NO. 1004-0114  
Expires: February 28, 2010

MAINTENANCE FEE WAIVER CERTIFICATION

SEE INSTRUCTIONS ON REVERSE

1. This small miner waiver is filed for the assessment year beginning at noon on September 1, 2010 and ending at noon on September 1, 2011.
2. The undersigned and all related parties owned ten or fewer mining claims, mill, or tunnel sites located and maintained on Federal lands in the United States of America on September 1, 2010.
3. The undersigned have performed the assessment work **required by law** for each mining claim listed **prior to filing this waiver** and understand that by filing this form; an affidavit of assessment work **must** be recorded by the December 30th following the filing of this waiver.
4. The undersigned understand that if the assessment work obligation has not yet come due under 30 U.S.C. 28 (for those claims in their first assessment year only); a notice of intent to hold reciting this condition **must** be recorded by the December 30th following the filing of this waiver.
5. The undersigned understand that mill and tunnel sites may also be listed upon this waiver and be waived from payment of the maintenance fee; and that a notice of intent to hold for these sites is required to be recorded by the December 30th immediately following the filing of this waiver.
6. The undersigned understand and acknowledge that pursuant to 43 U.S.C. 1212 and 18 U.S.C. 1001; the filing or recording of a false, fictitious, or fraudulent document with the Bureau of Land Management may result in a fine of up to \$250,000, a prison term not to exceed five years, or both.
7. The mining claims, mill or tunnel sites for which this waiver from payment of the maintenance fees is requested are:

CLAIM OR SITE NAME	BLM RECORDATION SERIAL NUMBER
1. INSANE WAYNE #1	367733
2. INSANE WAYNE #2	367734
3.	
4.	
5.	
6.	
7.	
8.	
9.	
10.	

The owner(s) (claimants) of the above mining claims and sites are:

WAYNE SCHWARTZ (Owner's Name - Please Print)      Wayne Schwartz (Owner's Signature)

P.O. BOX 126 (Street or P.O. Box)      SEP 09 2010 Address updated PB

MONROE WA 98272 (City) (State) (Zip Code)

\_\_\_\_\_  
(Owner's Name - Please Print)      \_\_\_\_\_  
(Owner's Signature)

\_\_\_\_\_  
(Street or P.O. Box)

\_\_\_\_\_  
(City)      \_\_\_\_\_  
(State)      \_\_\_\_\_  
(Zip Code)

\_\_\_\_\_  
(Owner's Name - Please Print)      \_\_\_\_\_  
(Owner's Signature)

\_\_\_\_\_  
(Street or P.O. Box)

\_\_\_\_\_  
(City)      \_\_\_\_\_  
(State)      \_\_\_\_\_  
(Zip Code)

2/50

\_\_\_\_\_  
(Owner's Name - Please Print)

\_\_\_\_\_  
(Owner's Signature)

\_\_\_\_\_  
(Street or P.O. Box)

\_\_\_\_\_  
(City) (State) (Zip Code)

\_\_\_\_\_  
(Owner's Name - Please Print)

\_\_\_\_\_  
(Owner's Signature)

\_\_\_\_\_  
(Street or P.O. Box)

\_\_\_\_\_  
(City) (State) (Zip Code)

\_\_\_\_\_  
(Owner's Name - Please Print)

\_\_\_\_\_  
(Owner's Signature)

\_\_\_\_\_  
(Street or P.O. Box)

\_\_\_\_\_  
(City) (State) (Zip Code)

\_\_\_\_\_  
(Owner's Name - Please Print)

\_\_\_\_\_  
(Owner's Signature)

\_\_\_\_\_  
(Street or P.O. Box)

\_\_\_\_\_  
(City) (State) (Zip Code)

**INSTRUCTIONS**

1. This certification is made under the provisions of § 1744 of Title 43 and § 28-28k of Title 30 of the United States Code; and the regulations thereunder (43 CFR Part 3830).
2. The claimant(s) **must** fill in the dates in paragraph 1 for the beginning and ending of the assessment year for which this waiver is sought.
3. The claimant(s) **must** fill in the date in paragraph 2 for the beginning of the assessment year for which this waiver is sought.
4. All claim and site names and Bureau of Land Management (BLM) serial numbers **must** be listed for the mining claims, mill sites, and tunnel sites for which the waiver is sought.
5. All owners of the mining claims, mill sites, and tunnel sites and their addresses **must** be given.
6. This waiver form **must** be signed by all the claimants or their designated agent, in original form. If an agent is designated, a notarized designation of agent, signed by all of the claimants with proper address given, **must** be submitted with this waiver.
7. This form **must** be filed no later than September 1st for the upcoming assessment year in the BLM State Office where the mining claims or sites are recorded, or the waiver cannot be granted by the BLM. (Example: to obtain a waiver for the assessment year 2000, which begins at noon on September 1, 1999, you **must** qualify for and file for a waiver no later than September 1, 1999, in the proper BLM State Office).
8. For all mining claims which require assessment work, you **must** record an affidavit of labor on or before the December 30th immediately following the filing of this waiver. For all other mining claims or sites waived, you must record a notice of intent to hold on or before the December 30th immediately following the filing of this waiver.
9. Mill and tunnel sites may also be listed upon this waiver and be waived from payment of the maintenance fee. A notice of intent to hold for these sites is required to be filed by the December 30th following the filing of this waiver.

**NOTICE/BURDEN HOURS STATEMENT**

The Privacy Act of 1974, *as amended*, and the regulation in 43 CFR 2.48(d) provide that you be furnished the following information in connection with the information required by this certification of waiver from rental fees.

**AUTHORITY:** 30 U.S.C. 28-28k; 43 U.S.C. 1201, 1457, 1740, and 1744; and 43 CFR 3830.

**PRINCIPLE PURPOSE:** This information is to be used to verify that the owner(s) (claimants) of a mining claim has complied with 30 U.S.C. 28f and is entitled to perform assessment work in lieu of paying the maintenance fee for the mining claims listed on this form.

**ROUTINE USE:** (1) Adjudication of the claimant(s) certification of waiver from paying the maintenance fee otherwise required by 30 U.S.C. 28f. (2) Disclosure may be made to appropriate Federal agencies when location is made within the agency's geographic area of responsibility. (3) Information from the record and/or the record will be transferred to the appropriate Federal, State, or local agency, or a member of the public in response to a specific request for pertinent information. (4) Information may also be provided to the Department of Justice or in a proceeding before a court or adjudicative body; or to Federal, State, local or foreign agencies when needed for enforcement of civil or criminal codes or applicable regulations concerning title rights upon the public land.

**EFFECT OF NOT PROVIDING INFORMATION:** Disclosure of this information is required by 30 U.S.C. 28f and 43 CFR Part 3830 for those qualified claimants wishing to take the small miner waiver allowed. Failure to supply the information required in this form to support the claimants certification of waiver from payment of the otherwise required maintenance fees will result in the waiver being disallowed and the mining claims subject to forfeiture by BLM under 30 U.S.C. 28i.

The Paperwork Reduction Act of 1995 requires us to inform you that:

This information is being collected to allow the BLM to determine if you qualify for a waiver from the payment of \$100 per mining claim or site maintenance fee established in 30 U.S.C. 28f and the implementing regulations at 43 CFR 3830. A response to this request is required in accordance with the statute to obtain your benefit.

BLM would like you to know that you do not have to respond to this, or any other, Federal agency-sponsored information collection unless it displays a currently valid OMB control number.

Public reporting burden for this form is estimated to average 20 minutes (.33 hours) per response, including time to review instructions, gathering and maintaining data, and completing and reviewing the form. Direct comments regarding this burden estimate, or any other aspect of this form, to the U.S. Department of the Interior, Bureau of Land Management, (1004-0114) Bureau Information Collection Clearance Officer (WO-630), Mail Stop 401 LS, 1849 C St., N.W., Washington, D.C. 20240.

PHOENIX, ARIZONA

FOR OFFICIAL USE ONLY  
2010 AUG 19 P 1:34

RECEIVED  
BLMAZ STATE OFFICE

When Recorded Return Document to:

RON SCHWARTZ  
1001 EATON ST.  
MISSOULA MT. 59801

Check here is this is a change of address.

Telephone: \_\_\_\_\_

E-mail address: \_\_\_\_\_

**AFFIDAVIT OF PERFORMANCE OF ANNUAL WORK**

- 1. State of Arizona, County of La Paz ss:
- 2. I (Name) Wayne Schwartz
- 3. Reside at (Address) PO Box 126

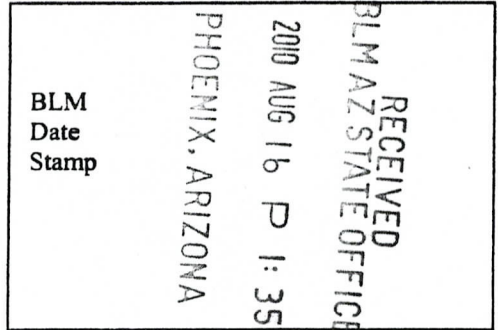

City MONROE County SNOHOMISH

State WA Zip 98272 being duly sworn, depose and say that I am a citizen of the United States, more than eighteen years of age, and that all of the facts set forth in this affidavit, subject to the provisions and penalties of 18 U.S.C. 1001 pertaining to the filing of false, fictitious, or fraudulent statements with the United States, are true and correct according to the best of my knowledge, information and belief.

4. Owner's name and address (If not shown in Items 1-3 above), SAME

5. That I am personally acquainted with the mining claim(s). The work and improvements were made by and at the expense of the owner(s) of said claim(s). Said contiguous group of claims, listed on this document, are situated in the Ellsworth (optional) Mining District; La Paz County, Arizona.

Line No.	AMC NUMBER	CLAIM/SITE NAME	COUNTY RECORDER DATA (If available)	TWP	RNG	SEC
1	367733	INSANE WAYNE #1	2005-05997	T4N	13W	15
2	367734	INSANE WAYNE #2	2005-05998	T4N	13W	15
3						
4						
5						
6						

AFFIDAVIT OF PERFORMANCE OF ANNUAL WORK - page 2

BLM Date Stamp	2010 AUG 16 P 1:35	RECEIVED BLM AZ STATE OFFICE PHOENIX, ARIZONA
----------------------	--------------------	---

7						
8						
9						
10						

6. That between the dates starting at 12 o'clock noon on September 1, 2009 and ending at 12 o'clock noon on September 1, 2010 at least \$ 300.00 dollars worth of work and improvements were done and performed upon said claim(s) or upon one or more of a contiguous group of claims for the benefit of all, wholly or partly outside of a contiguous group of claims for the benefit of all, not including the location work.

7. That the following persons were employed to perform the work and improvements described herein: WAYNE SCHWARTZ

8. That the work and improvements performed were: MILLING AND GRINDING OF GOLD BEARING ORE.

9. Dated: 7-19-010 Signature: Wayne Schwartz

SUBSCRIBED AND SWORN TO before me, a Notary Public, this 19th day of July 2010

By: Tara L Smith  
Notary Public Tara L Smith

My Commission Expires 11/25/10

Bureau of Land Management  
Arizona State Office  
[www.az.blm.gov](http://www.az.blm.gov)

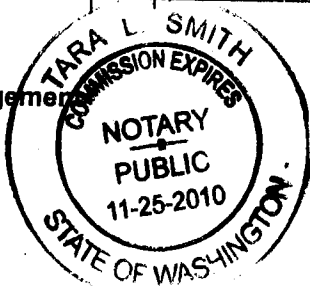

No. of Claims:	<u>2</u>	x \$10 =	<u>2000</u>
Check No.:	<u>1781</u>	Init.	<u>SC</u>
Receipt No.:	<u>2191922</u>		
For BLM Use Only			

# Customer Name Update Screen

## System ID:MC

Name: SCHWARTZ WAYNE

Lookup

Proprietor #: 2260855

Renumber To:

Category: P - PRIVATE

Address: PO BOX 126

City: MONROE

State: WA

Zip: 982720126

*Address Updated*  
**ENTERED INTO COMPUTER**

SEP 09 2010 *PB*

Save

Save/Override DataFlux

Delete

Renumber

Customer details successfully saved for Customer Id 2260855

List of Proprietors
SCHWARTZ WAYNE[2260855], 46204 E HWY 60, , SALOME, AZ, 85348, P, ↑ PREVIOUS ADDRESS

Select Cancel



**United States Department of the Interior**

**Bureau of Land Management**  
 LANDS/RECREATION & PLANNING  
 ONE N CENTRAL AVE  
 PHOENIX, AZ 85004 -2203  
 Phone:

Receipt

No: 2191922

<b>Transaction #:</b> 2261685	
<b>Date of Transaction:</b> 08/16/2010	
<b>CUSTOMER:</b>	RONALD SCHWARTZ 46204 HIGHWAY 60 SALOME, AZ 85348-3612 US

LINE #	QTY	DESCRIPTION	REMARKS	UNIT PRICE	TOTAL
1	1.00	LOCATABLE MINERALS / MINING CLAIMS-NOT NEW-UNADJUD, ONE AUTH NO. ONLY / MINING CLAIM MONEY RECEIVED CASES: AMC367733/\$20.00	WAIVER & POL (2)	- n/a -	20.00
<b>TOTAL:</b>					<b>\$20.00</b>

PAYMENT INFORMATION					
1	AMOUNT:	20.00	POSTMARKED:	N/A	
	TYPE:	CHECK	RECEIVED:	08/16/2010	
	CHECK NO:	1781			
	NAME:	SCHWARTZ, RONALD 46204 HIGHWAY 60 SALOME AZ 85348-3612 US			

REMARKS

This receipt was generated by the automated BLM Collections and Billing System and is a paper representation of a portion of the official electronic record contained therein.

MAINTENANCE FEE PAYMENT WAIVER CERTIFICATION

46 [Signature] AMC 367733

This small miner waiver is filed to hold the claims/sites listed below for the assessment year beginning at noon on the first September 1 following the official filing of this form with BLM.

The undersigned owner(s) of the mining claims/sites listed below hereby certify under penalty of 18 U.S.C. 1001 and 43 U.S.C. 1212 that:

I/We control, or will control, ten or fewer mining claims/sites located and maintained on Federal land in the United States of America on the August 31 that is one day before the beginning of the assessment year indicated in line one above.

I/We have/will performed/perform assessment work upon the claims listed below for the current assessment year as of the August 31 indicated in line three above. This work meets the requirements of the General Mining Law of 1872, as amended; the Act of August 10, 1993; and the regulations at 43 CFR 3833 and 3850. Such work will be described on our affidavit of labor. Listing a site on this form constitutes a filing of a Notice of Intention to Hold for that site. I enclose a \$5.00 per site service charge (recording fee) for each site listed.

Please check this box if the following statement applies to you.

I/We relinquish my/our claims and/or sites not listed below.

The mining claims and sites for which the above waiver from payment of the maintenance fees is made are:

CLAIM NAME	BLM RECORDATION SERIAL NUMBER
1. Insane Wayne #1	367733 L
2. Insane Wayne #2	367734
3.	
4.	
5.	
6.	
7.	
8.	
9.	
10.	

All owner(s) of the above mining claims and sites are filing for this waiver.

I/We understand and acknowledge that pursuant to 43 U.S.C. 1212 and 18 U.S.C. 1001, the filing of a false, fictitious, or fraudulent document with the Bureau of Land Management may result in a fine of up to \$10,000, a prison term not to exceed five years, or both.

WAYNE SCHWARTZ  
(Owner's Name - Please Print)  
P O BOX 126  
(Street or P.O. Box)

Wayne Schwartz  
(Owner's Signature)  
MONROE WA  
(City) (State) (Zip Code)

(Owner's Name - Please Print)  
(Street or P.O. Box)

(Owner's Signature)  
(City) (State) (Zip Code)

(Owner's Name - Please Print)  
(Street or P.O. Box)

(Owner's Signature)  
(City) (State) (Zip Code)

(Owner's Name - Please Print)  
(Street or P.O. Box)

(Owner's Signature)  
(City) (State) (Zip Code)

RECEIVED  
BLM AZ STATE OFFICE  
2009 AUG 18 A 7:34  
PHOENIX, ARIZONA

ENTERED  
SEP 25 2009  
299

_____ (Owner's Name - Please Print)	_____ (Owner's Signature)
_____ (Street or P.O. Box)	_____ (City) _____ (State) _____ (Zip Code)
_____ (Owner's Name - Please Print)	_____ (Owner's Signature)
_____ (Street or P.O. Box)	_____ (City) _____ (State) _____ (Zip Code)
_____ (Owner's Name - Please Print)	_____ (Owner's Signature)
_____ (Street or P.O. Box)	_____ (City) _____ (State) _____ (Zip Code)
_____ (Owner's Name - Please Print)	_____ (Owner's Signature)
_____ (Street or P.O. Box)	_____ (City) _____ (State) _____ (Zip Code)

**INSTRUCTIONS**

- |   |  |
|---|--|
| <ol style="list-style-type: none"> <li>1. This certification of waiver from payment of maintenance fees is made under the regulations at 43 CFR 3833 and 3850.</li> <li>2. This waiver <b>must</b> be filed in advance of the assessment year for which a waiver is sought, but in no event be filed later than the August 31st preceding the assessment year for which the waiver is sought.</li> <li>3. You <b>must</b> still record your affidavit of assessment work for claims listed and/or Notices of Intention to Hold for any sites listed with the BLM by each December 30th, and the local recording office under State law, as in the past.</li> <li>4. A \$5.00 service charge (recording fee) is required for all sites listed, otherwise a separate notice of intent to hold <b>must</b> be filed by December 30.</li> <li>5. This waiver <b>must</b> be filed in the BLM State Office where the mining claims are recorded.</li> <li>6. If the claims and sites are located in more than one State, a separate waiver form <b>must</b> be filed in each State in which they are held. The total number of claims and sites listed on separate waiver forms cannot exceed ten.</li> <li>7. All claim names and Bureau of Land Management (BLM) serial numbers <b>must</b> be listed for all mining claims and sites for which a waiver is sought.</li> </ol> | <ol style="list-style-type: none"> <li>8. All owners and their addresses <b>must</b> be listed.</li> <li>9. This waiver form <b>must</b> be signed by all of the owners or their designated agent. If an agent is designated, a statement appointing the agent, signed by all of the owners, <b>must</b> be submitted with this certification, if a designation of agent is not currently on file with the BLM State office where your claims and sites are recorded.</li> <li>10. Mining claims and sites held by a husband and wife, either jointly or individually, or their children under the age of discretion, shall be counted towards the 10 claim limit. Mining claims and sites held in co-ownership, or by an association of locators, by a partnership, or by a corporation shall be counted towards the 10 claim limit for claimants that have an interest in these entities.</li> <li>11. Failure to pay the maintenance fee or meet the requirements for waiver from payment of the maintenance fee by any August 31st deadline for the following assessment year shall cause the mining claims and sites to be declared null and void.</li> </ol> |
|---|--|

**NOTICE/BURDEN HOURS STATEMENT**

<p>The Privacy Act of 1974 and the regulation in 43 CFR 2.48(d) provide that you be furnished the following information in connection with the information required by this certification of exemption from rental fees form.</p> <p><b>AUTHORITY:</b> 30 U.S.C. 28-28k; 43 U.S.C. 1201, 1740, and 1744; 43 CFR 3833 and 3850.</p> <p><b>PRINCIPLE PURPOSE:</b> This information is to be used to verify that the owner(s) of a mining claim has complied with the Act of August 10, 1993 (107 Stat. 312), and is entitled to perform assessment work in lieu of paying the maintenance fee for the mining claims listed on this form.</p> <p><b>ROUTINE USE:</b> (1) Adjudication of the claimant(s) certification of waiver from paying the maintenance fee otherwise required by the Act of August 10, 1993 (107 Stat. 312). (2) Disclosure may be made to appropriate Federal agencies when location is made within the agency's geographic area of responsibility. (3) Information from the record and/or the record will be transferred to the appropriate Federal, State, or local agency, or a member of the public in response to a specific request for pertinent information. (4) Information may also be provided to the Department of Justice or in a proceeding before a court or adjudicative body; or to Federal, State, local or foreign agencies when needed for enforcement of civil or criminal codes or applicable regulations concerning title rights upon the public land.</p> <p><b>EFFECT OF NOT PROVIDING INFORMATION:</b> Disclosure of this information is required by the Act of August 10, 1993 (107 Stat. 312) and 43 CFR 3833 for those owner(s) wishing to take the small miners waiver allowed under 43 CFR 3833 and 3850. Failure to supply the information required in this form to support the owner(s) certification of waiver from payment of the otherwise required maintenance fees will result in the waiver being disallowed and the mining claims declared null and void by the Bureau of Management (BLM).</p>	<p>The Paperwork Reduction Act of 1980 (44 U.S.C. 3501, et seq.) requires us to tell you that:</p> <p>This information is being collected to allow the BLM to determine if you qualify for a waiver from the payment of \$100 per mining claim maintenance fee established by the Act of August 10, 1993 (107 Stat. 312) and the implementing regulations at 43 CFR 3833 and 3850. A response to this request is required in accordance with the statute (107 Stat. 312) to retain your benefit.</p> <p>Public reporting burden for this form is estimated to average 8 minutes per response, including time to review instructions, gathering and maintaining data, and completing and reviewing the form. Direct comments regarding this burden estimate, or any other aspect of this form, to the Department of the Interior, Bureau of Land Management, Information Collection Clearance Officer (DW-101) Denver Federal Center, Building 40, P.O. Box 25047, Denver, CO 80225-0047 and the Office of Management and Budget, Paperwork Reduction Project (1004-0114), Washington, D.C. 20503.</p> <p>BLM would like you to know that you do not have to respond to this, or any other, Federal agency-sponsored information collection unless it displays a currently valid OMB control number.</p>
---	---

**FOR OFFICIAL USE ONLY**

Please mail to  
 Wayne Schwartz  
 46204 E HWY 60  
 SALOME AZ  
 85348



RECEIVED  
 BLM AZ STATE OFFICE  
 2009 AUG 18 A 7:51  
 PHOENIX, ARIZONA

**AFFIDAVIT OF PERFORMANCE OF ANNUAL WORK**  
 STATE OF ARIZONA, COUNTY OF La Paz ss:

Wayne Schwartz, being duly sworn, according to law, deposes and says:  
 That he/she is a citizen of the United States, more than 18 years of age and resides at  
Po, Box 126 Monroe WA, Snohomish County, Arizona;

That he/she is personally acquainted with the following unpatented mining claims which are  
 situated in the Ellsworth Mining District, La Paz County, Arizona, the name(s), book(s)  
 and page(s) or document number(s) of the recording of the location notice(s) in the office of the recorder  
 of said county and the BLM serial numbers of which are as follows:

CLAIM NAME	COUNTY RECORDERS DATA	BLM AMC SERIAL No.	SEC.(s)	TOWNSHIP	RANGE
<u>Inez Wayne #1</u>	<u>2005-05997</u>	<u>367733</u>	<u>15</u>	<u>T4N</u>	<u>13W</u>
<u>Inez Wayne #2</u>	<u>2005-05998</u>	<u>367734</u>	<u>15</u>	<u>T4N</u>	<u>13W</u>

That Wayne Schwartz, whose address is Po Box 126  
MONROE WA, is the owner of the above-described claims;

That between the dates of Sept 1 2008 and Sept 1 2009 in  
 excess of Legal Requirement dollars (\$ 300.00 ) worth of work and improvements were done  
 and performed upon or for the benefit of this claim group;

That such work and improvements consisted of Exploration work  
AND MILLING AND GRINDING GOLD BEARING ORE and were performed by Wayne Schwartz  
and Ron Schwartz; and Ron Schwartz

That the above work and improvements were made by and at the expense of Wayne Schwartz  
and Ron Schwartz for Wayne Schwartz the owner of the claims, for the  
 purpose of complying with the laws of the United States pertaining to assessments or annual work.

DATED this 27 day of July, 2009

OWNER Wayne Schwartz

Washington  
 STATE OF ~~ARIZONA~~, COUNTY OF Ind. orid ss:

The foregoing instrument was acknowledged before me  
 the 27 day of July, 192009 by WAYNE G SCHWARTZ

Notary Public  
 State of Washington  
 PETRA A DUENAS  
 My Appointment Expires Sep 4, 2011

ENTERED  
 SEP 25 2009  
 299

My Commission Expires: SEP 4 2011

Notary Public

**United States Department of the Interior**

**Bureau of Land Management**  
 BUSINESS & SUPPORT SVCS DIV  
 ONE N CENTRAL AVE SUITE 800  
 PHOENIX, AZ 85004 -4427  
 Phone: (602) 417-9200

Receipt

No:

1980379

<b>Transaction #:</b> 2044416	
<b>Date of Transaction:</b> 08/18/2009	
<b>CUSTOMER:</b>	RONALD SCHWARTZ 46204 HIGHWAY 60 SALOME,AZ 85348-3612 US

LINE #	QTY	DESCRIPTION	REMARKS	UNIT PRICE	TOTAL
1	1.00	LOCATABLE MINERALS / MINING CLAIMS-NOT NEW-UNADJUD,ONE AUTH NO. ONLY / MINING CLAIM MONEY RECEIVED CASES: AMC367733/\$20.00	POL 2009/2 WAV	- n/a -	20.00
<b>TOTAL:</b>					<b>\$20.00</b>

PAYMENT INFORMATION					
1	AMOUNT:	20.00	POSTMARKED:	08/15/2009	
	TYPE:	CHECK	RECEIVED:	08/18/2009	
	CHECK NO:	1735			
	NAME:	SCHWARTZ, RONALD O 46204 HIGHWAY 60 - 70 SALOME AZ 85348-3612 US			

REMARKS

This receipt was generated by the automated BLM Collections and Billing System and is a paper representation of a portion of the official electronic record contained therein.

MAINTENANCE FEE PAYMENT WAIVER CERTIFICATION

AMC

This small miner waiver is filed to hold the claims/sites listed below for the assessment year beginning at noon on the first September 1 following the official filing of this form with BLM.

The undersigned owner(s) of the mining claims/sites listed below hereby certify under penalty of 18 U.S.C. 1001 and 43 U.S.C. 1212 that:

I/We control, or will control, ten or fewer mining claims/sites located and maintained on Federal land in the United States of America on the August 31 that is one day before the beginning of the assessment year indicated in line one above.

I/We have/will performed/perform assessment work upon the claims listed below for the current assessment year as of the August 31 indicated in line three above. This work meets the requirements of the General Mining Law of 1872, as amended; the Act of August 10, 1993; and the regulations at 43 CFR 3833 and 3850. Such work will be described on our affidavit of labor. Listing a site on this form constitutes a filing of a Notice of Intention to Hold for that site. I enclose a \$5.00 per site service charge (recording fee) for each site listed.

Please check this box if the following statement applies to you.

I/We relinquish my/our claims and/or sites not listed below.

The mining claims and sites for which the above waiver from payment of the maintenance fees is made are:

AMC 367733

330

CLAIM NAME	BLM RECORDATION SERIAL NUMBER
1. Incone Wayne #1	367733
2. Incone Wayne #2	367734
3.	
4.	
5.	
6.	
7.	
8.	
9.	
10.	

All owner(s) of the above mining claims and sites are filing for this waiver.

I/We understand and acknowledge that pursuant to 43 U.S.C. 1212 and 18 U.S.C. 1001, the filing of a false, fictitious, or fraudulent document with the Bureau of Land Management may result in a fine of up to \$10,000, a prison term not to exceed five years, or both.

WAYNE SCHWARTZ (Owner's Name - Please Print)	Wayne Schwarz (Owner's Signature)		
46204 E. HWY 60 (Street or P.O. Box)	SALOME (City)	AZ (State)	85348 (Zip Code)
(Owner's Name - Please Print)	(Owner's Signature)		
(Street or P.O. Box)	(City)	(State)	(Zip Code)
(Owner's Name - Please Print)	(Owner's Signature)		
(Street or P.O. Box)	(City)	(State)	(Zip Code)
(Owner's Name - Please Print)	(Owner's Signature)		
(Street or P.O. Box)	(City)	(State)	(Zip Code)

ENTERED IN COMPUTER

RS 9/18/08

RECEIVED  
BLM AZ STATE OFFICE  
2008 AUG 21 A 7:27  
PHOENIX, ARIZONA

(Owner's Name - Please Print)	(Owner's Signature)
(Street or P.O. Box)	(City) (State) (Zip Code)
(Owner's Name - Please Print)	(Owner's Signature)
(Street or P.O. Box)	(City) (State) (Zip Code)
(Owner's Name - Please Print)	(Owner's Signature)
(Street or P.O. Box)	(City) (State) (Zip Code)
(Owner's Name - Please Print)	(Owner's Signature)
(Street or P.O. Box)	(City) (State) (Zip Code)

**INSTRUCTIONS**

- This certification of waiver from payment of maintenance fees is made under the regulations at 43 CFR 3833 and 3850.
- This waiver **must** be filed in advance of the assessment year for which a waiver is sought, but in no event be filed later than the August 31st preceding the assessment year for which the waiver is sought.
- You **must** still record your affidavit of assessment work for claims listed and/or Notices of Intention to Hold for any sites listed with the BLM by each December 30th, and the local recording office under State law, as in the past.
- A \$5.00 service charge (recording fee) is required for all sites listed, otherwise a separate notice of intent to hold **must** be filed by December 30.
- This waiver **must** be filed in the BLM State Office where the mining claims are recorded.
- If the claims and sites are located in more than one State, a separate waiver form **must** be filed in each State in which they are held. The total number of claims and sites listed on separate waiver forms cannot exceed ten.
- All claim names and Bureau of Land Management (BLM) serial numbers **must** be listed for all mining claims and sites for which a waiver is sought.
- All owners and their addresses **must** be listed.
- This waiver form **must** be signed by all of the owners or their designated agent. If an agent is designated, a statement appointing the agent, signed by all of the owners, **must** be submitted with this certification, if a designation of agent is not currently on file with the BLM State office where your claims and sites are recorded.
- Mining claims and sites held by a husband and wife, either jointly or individually, or their children under the age of discretion, shall be counted towards the 10 claim limit. Mining claims and sites held in co-ownership, or by an association of locators, by a partnership, or by a corporation shall be counted towards the 10 claim limit for claimants that have an interest in these entities.
- Failure to pay the maintenance fee or meet the requirements for waiver from payment of the maintenance fee by any August 31st deadline for the following assessment year shall cause the mining claims and sites to be declared null and void.

**NOTICE/BURDEN HOURS STATEMENT**

The Privacy Act of 1974 and the regulation in 43 CFR 2.48(d) provide that you be furnished the following information in connection with the information required by this certification of exemption from rental fees form.

The Paperwork Reduction Act of 1980 (44 U.S.C. 3501, et seq.) requires us to tell you that:

**AUTHORITY:** 30 U.S.C. 28-28k; 43 U.S.C. 1201, 1740, and 1744; 43 CFR 3833 and 3850.

**PRINCIPLE PURPOSE:** This information is to be used to verify that the owner(s) of a mining claim has complied with the Act of August 10, 1993 (107 Stat. 312), and is entitled to perform assessment work in lieu of paying the maintenance fee for the mining claims listed on this form.

**ROUTINE USE:** (1) Adjudication of the claimant(s) certification of waiver from paying the maintenance fee otherwise required by the Act of August 10, 1993 (107 Stat. 312). (2) Disclosure may be made to appropriate Federal agencies when location is made within the agency's geographic area of responsibility. (3) Information from the record and/or the record will be transferred to the appropriate Federal, State, or local agency, or a member of the public in response to a specific request for pertinent information. (4) Information may also be provided to the Department of Justice or in a proceeding before a court or adjudicative body; or to Federal, State, local or foreign agencies when needed for enforcement of civil or criminal codes or applicable regulations concerning title rights upon the public land.

**EFFECT OF NOT PROVIDING INFORMATION:** Disclosure of this information is required by the Act of August 10, 1993 (107 Stat. 312) and 43 CFR 3833 for those owner(s) wishing to take the small miners waiver allowed under 43 CFR 3833 and 3850. Failure to supply the information required in this form to support the owner(s) certification of waiver from payment of the otherwise required maintenance fees will result in the waiver being disallowed and the mining claims declared null and void by the Bureau of Land Management (BLM).

This information is being collected to allow the BLM to determine if you qualify for a waiver from the payment of \$100 per mining claim maintenance fee established by the Act of August 10, 1993 (107 Stat. 312) and the implementing regulations at 43 CFR 3833 and 3850. A response to this request is required in accordance with the statute (107 Stat. 312) to retain your benefit.

Public reporting burden for this form is estimated to average 8 minutes per response, including time to review instructions, gathering and maintaining data, and completing and reviewing the form. Direct comments regarding this burden estimate, or any other aspect of this form, to the Department of the Interior, Bureau of Land Management, Information Collection Clearance Officer (DW-101) Denver Federal Center, Building 40, P.O. Box 25047, Denver, CO 80225-0047 and the Office of Management and Budget, Paperwork Reduction Project (1004-0114), Washington, D.C. 20503.

BLM would like you to know that you do not have to respond to this, or any other, Federal agency-sponsored information collection unless it displays a currently valid OMB control number.

FOR OFFICIAL USE ONLY

RECEIVED  
 BLM STATE OFFICE  
 JUN 21 A 7:27  
 P.O. BOX 1919, ARIZONA

MAIL TO

RON SCHWARTZ  
46204 E. HWY 60  
SALOME AZ  
85348



2008-800  
Page 1 of 1  
Requested By: RONALD SCHWARTZ  
SHELLY D BAKER, RECORDER  
OFFICIAL RECORDS OF LA PAZ COUNTY, AZ  
08-06-2008 01:31 PM Recording Fee \$19.00

RECEIVED  
BLM AZ STATE OFFICE  
2008 AUG 21 A 1:21  
PHOENIX, ARIZONA

AFFIDAVIT OF PERFORMANCE OF ANNUAL WORK  
STATE OF ARIZONA, COUNTY OF LA PAZ SS:

Wayne Schwartz, being duly sworn, according to law, deposes and says:  
That he/she is a citizen of the United States, more than 18 years of age and resides at  
P.O. Box 126 Monroe, WA, Snohomish County, Arizona;

That he/she is personally acquainted with the following unpatented mining claims which are  
situated in the ELLSWORTH Mining District, LA PAZ County, Arizona, the name(s), book(s)  
and page(s) or document number(s) of the recording or the location notice(s) in the office of the recorder  
of said county and the BLM serial numbers of which are as follows:

CLAIM NAME	COUNTY RECORDERS DATA	BLM AMC SERIAL No.	SEC.(s)	TOWNSHIP	RANGE
<u>INSANE WAYNE #1</u>	<u>2005-05997</u>	<u>367733</u>	<u>15</u>	<u>T4N</u>	<u>13W</u>
<u>INSANE WAYNE #2</u>	<u>2005-05998</u>	<u>367734</u>	<u>15</u>	<u>T4N</u>	<u>13W</u>

That WAYNE SCHWARTZ, whose address is P.O. Box 126 Monroe, WA, is the owner of the above-described claims;

That between the dates of Sept 1 2007 and Sept 1 2008 in excess of Legal Requirement dollars (\$ 300.00) worth of work and improvements were done and performed upon or for the benefit of this claim group;

That such work and improvements consisted of EXPLORATION WORK and were performed by WAYNE SCHWARTZ; and RON SCHWARTZ

That the above work and improvements were made by and at the expense of WAYNE SCHWARTZ and RON SCHWARTZ for WAYNE SCHWARTZ the owner of the claims, for the purpose of complying with the laws of the United States pertaining to assessments or annual work.

DATED this 30 day of JUNE 2008.

OWNER Wayne Schwartz

Washington  
STATE OF ARIZONA, COUNTY OF Snohomish ss:

The foregoing instrument was acknowledged before me the 30 day of JUNE, 2008 by Wayne Gerald Schwartz

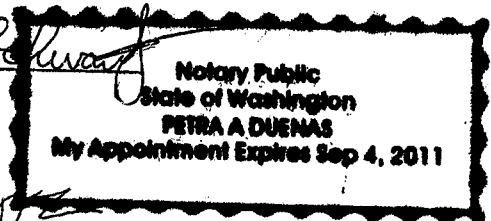

My Commission Expires: SEP 4, 2011

Petra A Duenas #1767195  
Notary Public



United States Department of the Interior  
 Bureau of Land Management  
 BUSINESS & SUPPORT SVCS DIV  
 ONE N CENTRAL AVE SUITE 800  
 PHOENIX, AZ 85004 -4427  
 Phone: (602) 417-9200

Receipt

No:

1767195

<b>Transaction #:</b> 1824830	
<b>Date of Transaction:</b> 08/21/2008	
<b>CUSTOMER:</b>	RON SCHWARTZ 46204 E HWY 60 SALOME, AZ 85348

LINE #	QTY	DESCRIPTION	REMARKS	UNIT PRICE	TOTAL
1	1.00	LOCATABLE MINERALS / MINING CLAIMS-NOT NEW-UNADJUD, ONE AUTH NO. ONLY / MINING CLAIM MONEY RECEIVED (455) CASES: AMC367733/\$20.00	POL 2008/2 WAV	- n/a -	20.00
<b>TOTAL:</b>					<b>\$20.00</b>

PAYMENT INFORMATION					
1	AMOUNT:	\$20.00	POSTMARKED:	8/19/08 0:00	
	TYPE:	CHECK	RECEIVED:	08/21/2008	
	CHECK NO:	1656			
	NAME:	SCHWARTZ, RONALD O 46204 E HWY 60 SALOME AZ 85348			

REMARKS

This receipt was generated by the automated BLM Collections and Billing System and is a paper representation of a portion of the official electronic record contained therein.

Requested By: RONALD SCHWARTZ  
SHELLY D BAKER, RECORDER  
OFFICIAL RECORDS OF LA PAZ COUNTY, AZ  
07-02-2007 03:45 PM Recording Fee \$19.00

RON SCHWARTZ  
46204 E HWY 60  
SALOME AZ 85348



AMC 367222  
AMC 367733  
AMC 352549

AMC 357015

RECEIVED  
BLM, AZ STATE OFFICE  
2007 AUG - 8 A 9: 59  
PHOENIX, ARIZONA

AFFIDAVIT OF PERFORMANCE OF ANNUAL WORK  
STATE OF ARIZONA, COUNTY OF La Paz ss:

Ronald Schwartz, being duly sworn, according to law, deposes and says:  
That he/she is a citizen of the United States, more than 18 years of age and resides at

46204 E, HWY 60 SALOME AZ 85348

La Paz County, Arizona;

That he/she is personally acquainted with the following unpatented mining claims which are situated in the Plomosa Mining District, La Paz County, Arizona, the name(s), book(s) and page(s) or document number(s) of the recording of the location notice(s) in the office of the recorder of said county and the BLM serial numbers of which are as follows:

CLAIM NAME	COUNTY RECORDERS DATA	BLM AMC SERIAL No.	SEC.(s)	TOWNSHIP	RANGE
JACKIE'S MYSTIC GEODES	2002-05768	357015	12	3N	17W

That Jackie Martin Ronald Schwartz, whose address is 46261 E. HWY 60 SALOME AZ 46204 E. HWY 60 SALOME AZ, is the owner of the above-described claims;

That between the dates of Sept 1 2006 and Sept 1 2007 in excess of Legal Requirement dollars (\$ 300.00 ) worth of work and improvements were done and performed upon or for the benefit of this claim group;

That such work and improvements consisted of Exploration work and were performed by Ronald Schwartz Jackie Martin; and

That the above work and improvements were made by and at the expense of Ronald Schwartz Jackie Martin for Ronald Schwartz and Jackie Martin the owner of the claims, for the purpose of complying with the laws of the United States pertaining to assessments or annual work.

DATED this 27 day of June, 2007  
OWNER Ronald Schwartz

STATE OF ARIZONA, COUNTY OF La Paz ss:

The foregoing instrument was acknowledged before me the 27 day of June, 192007 by Ronald Schwartz.

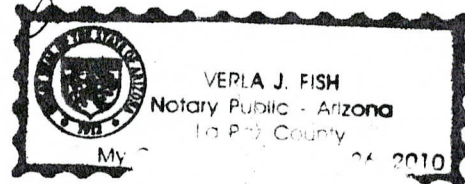

My Commission Expires: May 31, 2010 RS  
8116/07

Verla J. Fish  
Notary Public

RON SCHWARTZ  
46204 E HWY 60  
SALOME AZ 85348



RECEIVED  
BLM, AZ STATE OFFICE  
2007 AUG - 8 A 9: 59  
PHOENIX, ARIZONA

**AFFIDAVIT OF PERFORMANCE OF ANNUAL WORK**

STATE OF ARIZONA, COUNTY OF La Paz ss:

Ronald Schwartz, being duly sworn, according to law, deposes and says:

That he/she is a citizen of the United States, more than 18 years of age and resides at 46204 E. HWY 60 SALOME AZ, La Paz County, Arizona;

That he/she is personally acquainted with the following unpatented mining claims which are situated in the Plomen Mining District, La Paz County, Arizona, the name(s), book(s) and page(s) or document number(s) of the recording or the location notice(s) in the office of the recorder of said county and the BLM serial numbers of which are as follows:

CLAIM NAME	COUNTY RECORDERS DATA	BLM AMC SERIAL No.	SEC.(s)	TOWNSHIP	RANGE
<u>Lucky Star</u>	<u>2005-05178</u>	<u>367222</u>	<u>36</u>	<u>4N</u>	<u>18W</u>

That Ronald Schwartz, whose address is 46204 E. HWY 60 Salome AZ. 85348, is the owner of the above-described claims;

That between the dates of Sept 1 2006 and Sept 1 2007 in excess of Legal Requirement dollars (\$ 300.00 ) worth of work and improvements were done and performed upon or for the benefit of this claim group;

That such work and improvements consisted of Exploration work

and were performed by Ronald Schwartz Valene Hess; and David and Carol Brannard

That the above work and improvements were made by and at the expense of Ronald Schwartz Valene Hess David and Carol Brannard for Ronald Schwartz David and Carol Brannard the owner of the claims, for the purpose of complying with the laws of the United States pertaining to assessments or annual work.

DATED this 27 day of June, 2007.  
OWNER Ronald Schwartz

STATE OF ARIZONA, COUNTY OF La Paz ss:

The foregoing instrument was acknowledged before me the 27<sup>th</sup> day of June, 192007 by Ronald Schwartz.

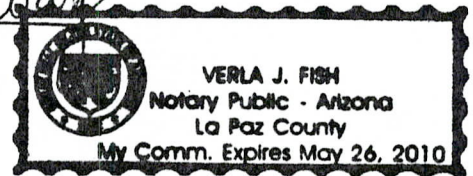

My Commission Expires: May 26, 2010

Verla J. Fish  
Notary Public RS 8/16/07

When recorded return to:

RON SCHWARTZ  
46204 E HWY 60  
SALOME AZ 85348

2007-03942  
Page 1 of 1  
Requested By: RONALD SCHWARTZ  
SHELLY D BAKER, RECORDER  
OFFICIAL RECORDS OF LA PAZ COUNTY, AZ  
07-02-2007 03:45 PM Recording Fee \$19.00



RECEIVED  
B.L.M. AZ STATE OFFICE  
2007 AUG - 8 A 9: 59  
PHOENIX, ARIZONA

**AFFIDAVIT OF PERFORMANCE OF ANNUAL WORK**  
STATE OF ARIZONA, COUNTY OF La Paz ss:

Ronald Schwartz, being duly sworn, according to law, deposes and says:  
That he/she is a citizen of the United States, more than 18 years of age and resides at  
46204 E. Hwy 60 SALOME AZ 85348, La Paz County, Arizona;

That he/she is personally acquainted with the following unpatented mining claims which are  
situated in the Ellsworth Mining District, La Paz County, Arizona, the name(s), book(s)  
and page(s) or document number(s) of the recording of the location notice(s) in the office of the recorder  
of said county and the BLM serial numbers of which are as follows:

CLAIM NAME	COUNTY RECORDERS DATA	BLM AMC SERIAL No.	SEC.(s)	TOWNSHIP	RANGE
<u>Eagle one</u>	<u>1999-4131</u>	<u>352 549</u>	<u>15</u>	<u>4N</u>	<u>13w</u>
<u>Eagle Two</u>	<u>1999-4132</u>	<u>352 550</u>	<u>15 and 10</u>	<u>4N</u>	<u>13w</u>

That Ronald Schwartz, whose address is 46204 E, HWY 60  
Salome AZ 85348, is the owner of the above-described claims;

That between the dates of Sept 1 2006 and Sept 1 2007 in  
excess of Legal Requirement dollars (\$ 300.00 ) worth of work and improvements were done  
and performed upon or for the benefit of this claim group;

That such work and improvements consisted of Exploration work  
and were performed by Ronald Schwartz  
; and

That the above work and improvements were made by and at the expense of Ronald Schwartz  
for Ronald Schwartz the owner of the claims, for the  
purpose of complying with the laws of the United States pertaining to assessments or annual work.

DATED this 27 day of June, 19 2007  
OWNER Ronald Schwartz

STATE OF ARIZONA, COUNTY OF La Paz ss:  
The foregoing instrument was acknowledged before me  
the 27th day of June, 19 2007 by Ronald Schwartz.

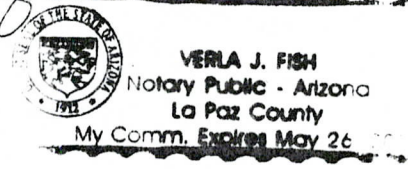

My Commission Expires: May 26, 2010

Verla J. Fish  
Notary Public  
RS 8/16/07

Requested By: RONALD SCHWARTZ  
SHELLY D BAKER, RECORDER  
OFFICIAL RECORDS OF LA PAZ COUNTY, AZ  
07-02-2007 03:45 PM Recording Fee \$19.00

RON SCHWARTZ  
46204 E HWY 60  
SALOME AZ 85348



RECEIVED  
BLM, AZ STATE OFFICE  
2007 AUG - 8 A 9: 58  
PHOENIX, ARIZONA

**AFFIDAVIT OF PERFORMANCE OF ANNUAL WORK**

STATE OF ARIZONA, COUNTY OF LA PAZ ss:

Wayne Schwartz, being duly sworn, according to law, deposes and says:

That he/she is a citizen of the United States, more than 18 years of age and resides at

PO. BOX 126, MONROE WA, SNOHOMISH County, ~~Arizona~~; WASHINGTON

That he/she is personally acquainted with the following unpatented mining claims which are situated in the ELLSWORTH Mining District, LA PAZ County, Arizona, the name(s), book(s) and page(s) or document number(s) of the recording o the location notice(s) in the office of the recorder of said county and the BLM serial numbers of which are as follows:

CLAIM NAME	COUNTY RECORDERS DATA	BLM AMC SERIAL No.	SEC.(s)	TOWNSHIP	RANGE
<u>INSANE WAYNE #1</u>	<u>2005-05997</u>	<u>367733</u>	<u>15</u>	<u>T4N</u>	<u>13W</u>
<u>INSANE WAYNE #2</u>	<u>2005-05998</u>	<u>367734</u>	<u>15</u>	<u>T4N</u>	<u>13W</u>

That WAYNE SCHWARTZ, whose address is P.O. BOX 126 MONROE, WA., is the owner of the above-described claims;

That between the dates of Sept 1, 2006 and Sept 1, 2007 in excess of LEGAL REQUIREMENT dollars (\$ 380.00) worth of work and improvements were done and performed upon or for the benefit of this claim group;

That such work and improvements consisted of EXPLORATION WORK AND ROAD IMPROVEMENTS and were performed by WAYNE SCHWARTZ and RON SCHWARTZ

That the above work and improvements were made by and at the expense of WAYNE SCHWARTZ AND RON SCHWARTZ for WAYNE SCHWARTZ the owner of the claims, for the purpose of complying with the laws of the United States pertaining to assessments or annual work.

DATED this 21 day of June, 2007.

OWNER Wayne Schwartz

WASHINGTON  
STATE OF ARIZONA, COUNTY OF Snohomish ss:

The foregoing instrument was acknowledged before me the 21 day of June, 2007 by Wayne Schwartz

Notary Public  
State of Washington  
AMY E MAGNUSON  
My Appointment Expires Sep 4, 2010

My Commission Expires: September 4, 2010

Amy E Magnuson  
Notary Public

RE 8/16/07

**United States Department of the Interior  
Bureau of Land Management**

Receipt

BUSINESS & SUPPORT SVCS DIV  
ONE N CENTRAL AVE SUITE 800  
PHOENIX, AZ 85004 -4427  
Phone: (602) 417-9200

No: 1539272

<b>Transaction #:</b> 1590565	
<b>Date of Transaction:</b> 08/08/2007	
<b>CUSTOMER:</b>	RON SCHWARTZ 46204 E HWY 60 SALOME, AZ 85348

LINE #	QTY	DESCRIPTION	REMARKS	UNIT PRICE	TOTAL
1	1.00	LOCATABLE MINERALS / MINING CLAIMS-NOT NEW-UNADJUD, ONE AUTH NO. ONLY / MINING CLAIM MONEY RECEIVED (455) <b>CASES: AMC357015/\$60.00</b>	POL/WAIVER (6)	- n/a -	60.00
<b>TOTAL:</b>					<b>\$60.00</b>

PAYMENT INFORMATION					
1	AMOUNT:	\$60.00	POSTMARKED:	8/3/07 0:00	
	TYPE:	CHECK	RECEIVED:	08/08/2007	
	CHECK NO:	1562			
	NAME:	SCHWARTZ, RONALD O 46204 E HWY 60 SALOME AZ 85348			

REMARKS

This receipt was generated by the automated BLM Collections and Billing System and is a paper representation of a portion of the official electronic record contained therein.

MAINTENANCE FEE PAYMENT WAIVER CERTIFICATION

This small miner waiver is filed to hold the claims/sites listed below for the assessment year beginning at noon on the first September 1 following the official filing of this form with BLM.

The undersigned owner(s) of the mining claims/sites listed below hereby certify under penalty of 18 U.S.C. 1001 and 43 U.S.C. 1212 that:

I/We control, or will control, ten or fewer mining claims/sites located and maintained on Federal land in the United States of America on the August 31 that is one day before the beginning of the assessment year indicated in line one above.

I/We have/will performed/perform assessment work upon the claims listed below for the current assessment year as of the August 31 indicated in line three above. This work meets the requirements of the General Mining Law of 1872, as amended; the Act of August 10, 1993; and the regulations at 43 CFR 3833 and 3850. Such work will be described on our affidavit of labor. Listing a site on this form constitutes a filing of a Notice of Intention to Hold for that site. I enclose a \$5.00 per site service charge (recording fee) for each site listed.

Please check this box if the following statement applies to you.

I/We relinquish my/our claims and/or sites not listed below.

The mining claims and sites for which the above waiver from payment of the maintenance fees is made are:

AMC 367733

CLAIM NAME	BLM RECORDATION SERIAL NUMBER
1. Insane Wayne #1	367733
2. Insane Wayne #2	367734
3.	
4.	
5.	
6.	
7.	
8.	
9.	
10.	

RECEIVED OFFICE  
B.L.M. AZ STATE  
2007 AUG -8 A 10:00  
PHOENIX, ARIZONA

All owner(s) of the above mining claims and sites are filing for this waiver.

I/We understand and acknowledge that pursuant to 43 U.S.C. 1212 and 18 U.S.C. 1001, the filing of a false, fictitious, or fraudulent document with the Bureau of Land Management may result in a fine of up to \$10,000, a prison term not to exceed five years, or both.

WAYNE SCHWARTZ  
(Owner's Name - Please Print)

Wayne Schwartz  
(Owner's Signature)

PO Box 126  
(Street or P.O. Box)

MONROE WA 98272  
(City) (State) (Zip Code)

(Owner's Name - Please Print)

(Owner's Signature)

(Street or P.O. Box)

(City) (State) (Zip Code)

(Owner's Name - Please Print)

(Owner's Signature)

(Street or P.O. Box)

(City) (State) (Zip Code)

(Owner's Name - Please Print)

(Owner's Signature)

(Street or P.O. Box)

(City) (State) (Zip Code)

RE 8116107

ENTERED IN COMPUTER

(Owner's Name - Please Print)	(Owner's Signature)
(Street or P.O. Box)	(City) (State) (Zip Code)
(Owner's Name - Please Print)	(Owner's Signature)
(Street or P.O. Box)	(City) (State) (Zip Code)
(Owner's Name - Please Print)	(Owner's Signature)
(Street or P.O. Box)	(City) (State) (Zip Code)
(Owner's Name - Please Print)	(Owner's Signature)
(Street or P.O. Box)	(City) (State) (Zip Code)

**INSTRUCTIONS**

- |   |  |
|---|--|
| <ol style="list-style-type: none"> <li>1. This certification of waiver from payment of maintenance fees is made under the regulations at 43 CFR 3833 and 3850.</li> <li>2. This waiver <b>must</b> be filed in advance of the assessment year for which a waiver is sought, but in no event be filed later than the August 31st preceding the assessment year for which the waiver is sought.</li> <li>3. You <b>must</b> still record your affidavit of assessment work for claims listed and/or Notices of Intention to Hold for any sites listed with the BLM by each December 30th, and the local recording office under State law, as in the past.</li> <li>4. A \$5.00 service charge (recording fee) is required for all sites listed, otherwise a separate notice of intent to hold <b>must</b> be filed by December 30.</li> <li>5. This waiver <b>must</b> be filed in the BLM State Office where the mining claims are recorded.</li> <li>6. If the claims and sites are located in more than one State, a separate waiver form <b>must</b> be filed in each State in which they are held. The total number of claims and sites listed on separate waiver forms cannot exceed ten.</li> <li>7. All claim names and Bureau of Land Management (BLM) serial numbers <b>must</b> be listed for all mining claims and sites for which a waiver is sought.</li> </ol> | <ol style="list-style-type: none"> <li>8. All owners and their addresses <b>must</b> be listed.</li> <li>9. This waiver form <b>must</b> be signed by all of the owners or their designated agent. If an agent is designated, a statement appointing the agent, signed by all of the owners, <b>must</b> be submitted with this certification, if a designation of agent is not currently on file with the BLM State office where your claims and sites are recorded.</li> <li>10. Mining claims and sites held by a husband and wife, either jointly or individually, or their children under the age of discretion, shall be counted towards the 10 claim limit. Mining claims and sites held in co-ownership, or by an association of locators, by a partnership, or by a corporation shall be counted towards the 10 claim limit for claimants that have an interest in these entities.</li> <li>11. Failure to pay the maintenance fee or meet the requirements for waiver from payment of the maintenance fee by any August 31st deadline for the following assessment year shall cause the mining claims and sites to be declared null and void.</li> </ol> |
|---|--|

**NOTICE/BURDEN HOURS STATEMENT**

<p>The Privacy Act of 1974 and the regulation in 43 CFR 2.48(d) provide that you be furnished the following information in connection with the information required by this certification of exemption from rental fees form.</p> <p><b>AUTHORITY:</b> 30 U.S.C. 28-28k; 43 U.S.C. 1201, 1740, and 1744; 43 CFR 3833 and 3850.</p> <p><b>PRINCIPLE PURPOSE:</b> This information is to be used to verify that the owner(s) of a mining claim has complied with the Act of August 10, 1993 (107 Stat. 312), and is entitled to perform assessment work in lieu of paying the maintenance fee for the mining claims listed on this form.</p> <p><b>ROUTINE USE:</b> (1) Adjudication of the claimant(s) certification of waiver from paying the maintenance fee otherwise required by the Act of August 10, 1993 (107 Stat. 312). (2) Disclosure may be made to appropriate Federal agencies when location is made within the agency's geographic area of responsibility. (3) Information from the record and/or the record will be transferred to the appropriate Federal, State, or local agency, or a member of the public in response to a specific request for pertinent information. (4) Information may also be provided to the Department of Justice or in a proceeding before a court or adjudicative body; or to Federal, State, local or foreign agencies when needed for enforcement of civil or criminal codes or applicable regulations concerning title rights upon the public land.</p> <p><b>EFFECT OF NOT PROVIDING INFORMATION:</b> Disclosure of this information is required by the Act of August 10, 1993 (107 Stat. 312) and 43 CFR 3833 for those owner(s) wishing to take the small miners waiver allowed under 43 CFR 3833 and 3850. Failure to supply the information required in this form to support the owner(s) certification of waiver from payment of the otherwise required maintenance fees will result in the waiver being disallowed and the mining claims declared null and void by the Bureau of Land Management (BLM).</p>	<p>The Paperwork Reduction Act of 1980 (44 U.S.C. 3501, et seq.) requires us to tell you that:</p> <p>This information is being collected to allow the BLM to determine if you qualify for a waiver from the payment of \$100 per mining claim maintenance fee established by the Act of August 10, 1993 (107 Stat. 312) and the implementing regulations at 43 CFR 3833 and 3850. A response to this request is required in accordance with the statute (107 Stat. 312) to retain your benefit.</p> <p>Public reporting burden for this form is estimated to average 8 minutes per response, including time to review instructions, gathering and maintaining data, and completing and reviewing the form. Direct comments regarding this burden estimate, or any other aspect of this form, to the Department of the Interior, Bureau of Land Management, Information Collection Clearance Officer (DW-101) Denver Federal Center, Building 40, P.O. Box 25047, Denver, CO 80225-0047 and the Office of Management and Budget, Paperwork Reduction Project (1004-0114), Washington, D.C. 20503.</p> <p>BLM would like you to know that you do not have to respond to this, or any other, Federal agency-sponsored information collection unless it displays a currently valid OMB control number.</p>
--	---

**FOR OFFICIAL USE ONLY**  
 2007 AUG - 8 - 10:00  
 RECEIVED  
 B.L.M. AZ STATE OFFICE



535  
RE

MAINTENANCE FEE PAYMENT WAIVER CERTIFICATION

This small miner waiver is filed to hold the claims/sites listed below for the assessment year beginning at noon on the first September 1 following the official filing of this form with BLM.

The undersigned owner(s) of the mining claims/sites listed below hereby certify under penalty of 18 U.S.C. 1001 and 43 U.S.C. 1212 that:

AMC 367733

I/We control, or will control, ten or fewer mining claims/sites located and maintained on Federal land in the United States of America on the August 31 that is one day before the beginning of the assessment year indicated in line one above.

I/We have/will performed/performed assessment work upon the claims listed below for the current assessment year as of the August 31 indicated in line three above. This work meets the requirements of the General Mining Law of 1872, as amended; the Act of August 10, 1993; and the regulations at 43 CFR 3833 and 3850. Such work will be described on our affidavit of labor. Listing a site on this form constitutes a filing of a Notice of Intention to Hold for that site. I enclose a \$5.00 per site service charge (recording fee) for each site listed.

Please check this box if the following statement applies to you.

I/We relinquish my/our claims and/or sites not listed below.

The mining claims and sites for which the above waiver from payment of the maintenance fees is made are:

CLAIM NAME	BLM RECORDATION SERIAL NUMBER
1. <i>Insane Wayne #1</i>	367733
2. <i>Insane Wayne #2</i>	367734
3.	
4.	
5.	
6.	
7.	
8.	
9.	
10.	

RECEIVED  
BLM, AZ STATE OFFICE  
2006 AUG 30 A 9:47  
PHOENIX, ARIZONA

All owner(s) of the above mining claims and sites are filing for this waiver.

I/We understand and acknowledge that pursuant to 43 U.S.C. 1212 and 18 U.S.C. 1001, the filing of a false, fictitious, or fraudulent document with the Bureau of Land Management may result in a fine of up to \$10,000, a prison term not to exceed five years, or both.

WAYNE SCHWARTZ  
(Owner's Name - Please Print)

*Wayne Schwartz*  
(Owner's Signature)

46204 E. Hwy 60  
(Street or P.O. Box)

SALOME AZ 85348  
(City) (State) (Zip Code)

(Owner's Name - Please Print)

(Owner's Signature)

(Street or P.O. Box)

(City) (State) (Zip Code)

(Owner's Name - Please Print)

(Owner's Signature)

(Street or P.O. Box)

(City) (State) (Zip Code)

(Owner's Name - Please Print)

(Owner's Signature)

(Street or P.O. Box)

(City) (State) (Zip Code)

RE 9/14/06

ENTERED IN COMPUTER

_____ (Owner's Name - Please Print)	_____ (Owner's Signature)
_____ (Street or P.O. Box)	_____ (City)
_____ (Street or P.O. Box)	_____ (State)
_____ (Street or P.O. Box)	_____ (Zip Code)
_____ (Owner's Name - Please Print)	_____ (Owner's Signature)
_____ (Street or P.O. Box)	_____ (City)
_____ (Street or P.O. Box)	_____ (State)
_____ (Street or P.O. Box)	_____ (Zip Code)
_____ (Owner's Name - Please Print)	_____ (Owner's Signature)
_____ (Street or P.O. Box)	_____ (City)
_____ (Street or P.O. Box)	_____ (State)
_____ (Street or P.O. Box)	_____ (Zip Code)

**INSTRUCTIONS**

- |   |  |
|---|--|
| <ol style="list-style-type: none"> <li>1. This certification of waiver from payment of maintenance fees is made under the regulations at 43 CFR 3833 and 3850.</li> <li>2. This waiver <b>must</b> be filed in advance of the assessment year for which a waiver is sought, but in no event be filed later than the August 31st preceding the assessment year for which the waiver is sought.</li> <li>3. You <b>must</b> still record your affidavit of assessment work for claims listed and/or Notices of Intention to Hold for any sites listed with the BLM by each December 30th, and the local recording office under State law, as in the past.</li> <li>4. A \$5.00 service charge (recording fee) is required for all sites listed, otherwise a separate notice of intent to hold <b>must</b> be filed by December 30.</li> <li>5. This waiver <b>must</b> be filed in the BLM State Office where the mining claims are recorded.</li> <li>6. If the claims and sites are located in more than one State, a separate waiver form <b>must</b> be filed in each State in which they are held. The total number of claims and sites listed on separate waiver forms cannot exceed ten.</li> <li>7. All claim names and Bureau of Land Management (BLM) serial numbers <b>must</b> be listed for all mining claims and sites for which a waiver is sought.</li> </ol> | <ol style="list-style-type: none"> <li>8. All owners and their addresses <b>must</b> be listed.</li> <li>9. This waiver form <b>must</b> be signed by all of the owners or their designated agent. If an agent is designated, a statement appointing the agent, signed by all of the owners, <b>must</b> be submitted with this certification, if a designation of agent is not currently on file with the BLM State office where your claims and sites are recorded.</li> <li>10. Mining claims and sites held by a husband and wife, either jointly or individually, or their children under the age of discretion, shall be counted towards the 10 claim limit. Mining claims and sites held in co-ownership, or by an association of locators, by a partnership, or by a corporation shall be counted towards the 10 claim limit for claimants that have an interest in these entities.</li> <li>11. Failure to pay the maintenance fee or meet the requirements for waiver from payment of the maintenance fee by any August 31st deadline for the following assessment year shall cause the mining claims and sites to be declared null and void.</li> </ol> |
|---|--|

**NOTICE/BURDEN HOURS STATEMENT**

<p>The Privacy Act of 1974 and the regulation in 43 CFR 2.48(d) provide that you be furnished the following information in connection with the information required by this certification of exemption from rental fees form.</p> <p><b>AUTHORITY:</b> 30 U.S.C. 28-28k; 43 U.S.C. 1201, 1740, and 1744; 43 CFR 3833 and 3850.</p> <p><b>PRINCIPLE PURPOSE:</b> This information is to be used to verify that the owner(s) of a mining claim has complied with the Act of August 10, 1993 (107 Stat. 312), and is entitled to perform assessment work in lieu of paying the maintenance fee for the mining claims listed on this form.</p> <p><b>ROUTINE USE:</b> (1) Adjudication of the claimant(s) certification of waiver from paying the maintenance fee otherwise required by the Act of August 10, 1993 (107 Stat. 312). (2) Disclosure may be made to appropriate Federal agencies when location is made within the agency's geographic area of responsibility. (3) Information from the record and/or the record will be transferred to the appropriate Federal, State, or local agency, or a member of the public in response to a specific request for pertinent information. (4) Information may also be provided to the Department of Justice or in a proceeding before a court or adjudicative body; or to Federal, State, local or foreign agencies when needed for enforcement of civil or criminal codes or applicable regulations concerning title rights upon the public land.</p> <p><b>EFFECT OF NOT PROVIDING INFORMATION:</b> Disclosure of this information is required by the Act of August 10, 1993 (107 Stat. 312) and 43 CFR 3833 for those owner(s) wishing to take the small miners waiver allowed under 43 CFR 3833 and 3850. Failure to supply the information required in this form to support the owner(s) certification of waiver from payment of the otherwise required maintenance fees will result in the waiver being disallowed and the mining claims declared null and void by the Bureau of Land Management (BLM).</p>	<p>The Paperwork Reduction Act of 1980 (44 U.S.C. 3501, et seq.) requires us to tell you that:</p> <p>This information is being collected to allow the BLM to determine if you qualify for a waiver from the payment of \$100 per mining claim maintenance fee established by the Act of August 10, 1993 (107 Stat. 312) and the implementing regulations at 43 CFR 3833 and 3850. A response to this request is required in accordance with the statute (107 Stat. 312) to retain your benefit.</p> <p>Public reporting burden for this form is estimated to average 8 minutes per response, including time to review instructions, gathering and maintaining data, and completing and reviewing the form. Direct comments regarding this burden estimate, or any other aspect of this form, to the Department of the Interior, Bureau of Land Management, Information Collection Clearance Officer (DW-101) Denver Federal Center, Building 40, P.O. Box 25047, Denver, CO 80225-0047 and the Office of Management and Budget, Paperwork Reduction Project (1004-0114), Washington, D.C. 20503.</p> <p>BLM would like you to know that you do not have to respond to this, or any other, Federal agency-sponsored information collection unless it displays a currently valid OMB control number.</p>
--	---

**FOR OFFICIAL USE ONLY**

WHEN RECORDED MAIL TO:

Wayne Schwartz  
46204 E. Hwy 60  
Salome, AZ 85348



LA PAZ COUNTY RECORDER  
COUNTY CLERK  
1000 E. WASHINGTON ST.  
PHOENIX, ARIZONA 85004  
TEL: 248-2000 FAX: 248-2001  
WWW.LAPAZCOUNTY.AZ

(THIS SPACE RESERVED FOR RECORDING INFORMATION)

CAPTION HEADING: AFFIDAVIT OF PERFORMANCE OF ANNUAL WORK

AMC 357015

AMC 367222

AMC 367733

AMC 352549

PHOENIX, ARIZONA

2006 AUG 30 A 9:47

RECEIVED  
B.L.M. AZ STATE OFFICE

RE 9/14/06

When recorded return to:

Ronald O. Shwartz  
46204 E. Hwy 60-70  
Salome, AZ 85348



2006 AUG 15 10:14  
RECORDED BY RONALD O. SCHWARTZ  
OFFICIAL RECORDER  
OFFICIAL RECORDS OF LA PAZ COUNTY, AZ  
03-07-2006 03:14 PM Recording Fee \$19.00

AMC 367222

RECEIVED  
BLM, AZ STATE OFFICE  
2006 AUG 30 A 9 46  
PHOENIX, ARIZONA

**AFFIDAVIT OF PERFORMANCE OF ANNUAL WORK**  
STATE OF ARIZONA, COUNTY OF La Paz ss:

Ronald Schwartz, being duly sworn, according to law, deposes and says:  
That he/she is a citizen of the United States, more than 18 years of age and resides at 46204 E. Hwy 60 Salome AZ, La Paz County, Arizona;  
That he/she is personally acquainted with the following unpatented mining claims which are situated in the Plomosa Mining District, La Paz County, Arizona, the name(s), book(s) and page(s) or document number(s) of the recording of the location notice(s) in the office of the recorder of said county and the BLM serial numbers of which are as follows:

CLAIM NAME	COUNTY RECORDERS DATA	BLM AMC SERIAL No.	SEC.(s)	TOWNSHIP	RANGE
<u>Lucky Strike</u>	<u>2005-05178</u>	<u>367222</u>	<u>36</u>	<u>4N</u>	<u>18W</u>

That Ronald Schwartz, whose address is 46204 E Hwy 60 Salome AZ, 85348, is the owner of the above-described claims;

That between the dates of Sept 1 2005 and Sept 1 2006 in excess of Legal Requirement dollars (\$ 300.00 ) worth of work and improvements were done and performed upon or for the benefit of this claim group;

That such work and improvements consisted of Exploration work and were performed by Ronald Schwartz and David and Carol Brainard Val Hess;

That the above work and improvements were made by and at the expense of David and Carol Brainard for Ronald Schwartz the owner of the claims, for the purpose of complying with the laws of the United States pertaining to assessments or annual work.

DATED this 1<sup>st</sup> day of AUGUST, 2006.  
OWNER Ronald Schwartz



DIANE C. KACHMAR  
Notary Public - Arizona  
La Paz County  
Expires 02/15/10

STATE OF ARIZONA, COUNTY OF LA PAZ ss:  
The foregoing instrument was acknowledged before me the 1<sup>st</sup> day of AUGUST, 2006 by Diane C. Kachmar RONALD SCHWARTZ JK

My Commission Expires: 02/15/2010

Diane C. Kachmar  
Notary Public

RE 9/14/06

When recorded return to:

Ronald O. Shwartz  
46204 E. Hwy 60-70  
Salome, AZ 85348



2006-07-25 4  
Page 1 of 1  
Requested By: RONALD O. SCHWARTZ  
SHELLEY D BAKER, RECORDER  
OFFICIAL RECORDS OF LA PAZ COUNTY, AZ  
08-07-2006 03:16 PM Recording Fee \$19.00

AMC 357015

**AFFIDAVIT OF PERFORMANCE OF ANNUAL WORK**  
STATE OF ARIZONA, COUNTY OF La Paz ss:

PHOENIX ARIZONA

2006 AUG 30

RECEIVED  
B.L.M. AZ STATE OFFICE

Ronald Shwartz, being duly sworn, according to law, deposes and says:  
That he/she is a citizen of the United States, more than 18 years of age and resides at 46204 E. HWY 60 Salome AZ, La Paz County, Arizona;  
That he/she is personally acquainted with the following unpatented mining claims which are situated in the Plomosa Mining District, La Paz County, Arizona, the name(s), book(s) and page(s) or document number(s) of the recording of the location notice(s) in the office of the recorder of said county and the BLM serial numbers of which are as follows:

CLAIM NAME	COUNTY RECORDERS DATA	BLM AMC SERIAL No.	SEC.(s)	TOWNSHIP	RANGE
JACKIE'S MYSTIC GRABES	2002-05768	357015	12	3N	17W

That Jackie Martin Ronald Shwartz, whose address is 46261 E. Hwy 60 46204 E. Hwy 60, is the owner of the above-described claims;

That between the dates of Sept 1 2005 and Sept 1 2006 in excess of Legal Requirement dollars (\$ 300.00 ) worth of work and improvements were done and performed upon or for the benefit of this claim group;

That such work and improvements consisted of Exploration work and were performed by Ronald Shwartz and Jackie Martin;

That the above work and improvements were made by and at the expense of Ronald Shwartz and Jackie Martin for Ronald Shwartz and Jackie Martin the owner of the claims, for the purpose of complying with the laws of the United States pertaining to assessments or annual work.

DATED this 1<sup>ST</sup> day of AUGUST, 2006.  
OWNER Ronald Shwartz



DIANE C. KACHMAR  
Notary Public - Arizona  
La Paz County  
Expires 02/15/10

STATE OF ARIZONA, COUNTY OF LA PAZ ss:

The foregoing instrument was acknowledged before me the 1<sup>ST</sup> day of AUGUST, 2006 by Diane C Kachmar RONALD SCHWARTZ

My Commission Expires: 02/15/2010

Diane C Kachmar  
Notary Public

When recorded return to:

Ronald O. Schwartz  
46204 E. Hwy 60-70  
Salome, AZ 85348



2006-10-25 2  
Page 1 of 1  
Requested by RONALD O. SCHWARTZ  
SHELLY S. PARKER, CLERK  
OFFICIAL RECORDS OF LA PAZ COUNTY, AZ  
09-07-2006 03:16 PM Recording Fee \$19.00

AMC 352549

**AFFIDAVIT OF PERFORMANCE OF ANNUAL WORK**  
STATE OF ARIZONA, COUNTY OF La Paz ss:

Ronald Schwartz, being duly sworn, according to law, deposes and says:

That he/she is a citizen of the United States, more than 18 years of age and resides at 46204 E. Hwy 60 Salome AZ, La Paz County, Arizona;

That he/she is personally acquainted with the following unpatented mining claims which are situated in the Ellsworth Mining District, La Paz County, Arizona, the name(s), book(s) and page(s) or document number(s) of the recording of the location notice(s) in the office of the recorder of said county and the BLM serial numbers of which are as follows:

CLAIM NAME	COUNTY RECORDERS DATA	BLM AMC SERIAL No.	SEC.(s)	TOWNSHIP	RANGE
<u>Eagle one</u>	<u>1999-4131</u>	<u>352 549</u>	<u>15</u>	<u>4 N</u>	<u>13 W</u>
<u>Eagle Two</u>	<u>1999-4132</u>	<u>352 550</u>	<u>15 and 10</u>	<u>4 N</u>	<u>13 W</u>

RECEIVED  
BLM, AZ STATE OFFICE  
2006 AUG 30  
PHONE: 482-7111  
417

That Ronald Schwartz, whose address is 46204 E. Hwy 60 Salome AZ, 85348, is the owner of the above-described claims;

That between the dates of Sept 1 2005 and Sept 1 2006 in excess of legal requirement dollars (\$ 300.00 ) worth of work and improvements were done and performed upon or for the benefit of this claim group;

That such work and improvements consisted of Exploration work and were performed by Ronald Schwartz; and

That the above work and improvements were made by and at the expense of Ronald Schwartz for Ronald Schwartz the owner of the claims, for the purpose of complying with the laws of the United States pertaining to assessments or annual work.

DATED this 1<sup>ST</sup> day of AUGUST, 2006.

OWNER Ronald Schwartz



DIANE C. KACHMAR  
Notary Public - Arizona  
La Paz County  
Expires 02/15/10

STATE OF ARIZONA, COUNTY OF LAPAZ ss:

The foregoing instrument was acknowledged before me the 1<sup>ST</sup> day of AUGUST, 2006 by Diane C. Kachmar RONALD SCHWARTZ PK

Diane C. Kachmar  
Notary Public

My Commission Expires: 02/15/2010

Please send to  
Wayne Schwartz  
46204 E. HWY 160  
SALOME AZ.  
85348

2006-08-30 10:15:00 AM

**AFFIDAVIT OF PERFORMANCE OF ANNUAL WORK**  
STATE OF ARIZONA, COUNTY OF La Paz ss:

RECEIVED  
B.L.M. AZ STATE OFFICE  
2006 AUG 30  
PHOENIX, AZ

Wayne Schwartz, being duly sworn, according to law, deposes and says:

That he/she is a citizen of the United States, more than 18 years of age and resides at PO Box 126 Monroe WA, SNOHOMISH County, ~~Arizona~~; WASHINGTON

That he/she is personally acquainted with the following unpatented mining claims which are situated in the Ellsworth Mining District, La Paz County, Arizona, the name(s), book(s) and page(s) or document number(s) of the recording of the location notice(s) in the office of the recorder of said county and the BLM serial numbers of which are as follows:

CLAIM NAME	COUNTY RECORDERS DATA	BLM AMC SERIAL No.	SEC.(s)	TOWNSHIP	RANGE
<u>In sane Wayne #1</u>	<u>2005-05997</u>	<u>367733</u>	<u>15</u>	<u>T4N</u>	<u>13W</u>
<u>In sane Wayne #2</u>	<u>2005-05998</u>	<u>367734</u>	<u>15</u>	<u>T4N</u>	<u>13W</u>

That Wayne Schwartz, whose address is PO Box 126 Monroe WA., is the owner of the above-described claims;

That between the dates of Sept 1 2005 and Sept 1 2006 in excess of LEGAL Requirement dollars (\$ 300.00 ) worth of work and improvements were done and performed upon or for the benefit of this claim group;

That such work and improvements consisted of Exploration work and were performed by Wayne Schwartz and Ron Schwartz;

That the above work and improvements were made by and at the expense of Wayne Schwartz and Ron Schwartz for Wayne Schwartz the owner of the claims, for the purpose of complying with the laws of the United States pertaining to assessments or annual work.

DATED this 11 day of Aug, 2006.

OWNER Wayne Schwartz

STATE OF ~~ARIZONA~~ WASHINGTON, COUNTY OF SNOHOMISH ss:

The foregoing instrument was acknowledged before me the 11 day of AUGUST, 19 2006 by WAYNE SCHWARTZ

Notary Public  
State of Washington  
KRISTEN WILLIAMS  
My Appointment Expires Feb 1, 2008

My Commission Expires: 2-1-08

Kristen Williams  
Notary Public

**United States Department of the Interior**  
**Bureau of Land Management**  
 BUSINESS & SUPPORT SVCS DIV  
 ONE N CENTRAL AVE  
 PHOENIX, AZ 85004 -2203  
 Phone: (602) 417-9200

Receipt

No:

1354448

<b>Transaction #:</b> 1399836	
<b>Date of Transaction:</b> 09/08/2006	
<b>CUSTOMER:</b>	RONALD SCHWARTZ 46204 E HWY 60 SALOME,AZ 85348

LINE #	QTY	DESCRIPTION	REMARKS	UNIT PRICE	TOTAL
1	1.00	LOCATABLE MINERALS / MINING CLAIMS-NOT NEW-UNADJUD,ONE AUTH NO. ONLY / MINING CLAIM MONEY RECEIVED (455) CASES: AMC367222/\$60.00	WAIVER / POL (6)	- n/a -	60.00
<b>TOTAL:</b>					<b>\$60.00</b>

PAYMENT INFORMATION					
1	AMOUNT:	\$60.00	POSTMARKED:	08/28/2006	
	TYPE:	CHECK	RECEIVED:	08/30/2006	
	CHECK NO:	1471			
	NAME:	SCHWARTZ, RONALD O 46204 E HWY 60 SALOME AZ 85348			

<b>REMARKS</b>	

This receipt was generated by the automated BLM Collections and Billing System and is a paper representation of a portion of the official electronic record contained therein.



**NOTICE!!**

**These documents have been scanned!**

**Do not place un-scanned documents beneath this notice!**

**Do not remove this notice from this file!**

GPO Jacket No. 560-102  
Print Order 61540  
Rise Business Services, LLC  
Job=AZ15 6/3/2019



Box Number= AZ15111



Claim Begin-End: AMC367733-AMC367734

**5 Miscellaneous**



AZ15111-7 AMC367398-AMC367871

Dear Sirs

RECEIVED  
BLM AZ STATE OFFICE

2009 98

~~2008~~ JAN - 7 P 2:52

PHOENIX, ARIZONA

Here is my <sup>copies</sup> of claims I don't know how copies you sent back have only top parts with no signature anyway here is new ones - hopefully these will correct problem - these show Amc # etc and are stamped 2005 please call or write

1-928-927-4298

Wayne Schwartz

**NOTICE!!**

**These documents have been scanned!**

**Do not place un-scanned documents beneath this notice!**

**Do not remove this notice from this file!**

GPO Jacket No. 560-102  
Print Order 61540  
Rise Business Services, LLC  
Job=AZ15 6/3/2019



Box Number= AZ15111



Claim Begin-End: AMC367733-AMC367734

**6 Location Notices-Amendments and Supporting Documents**



AZ15111-7

AMC367398-AMC367871

MINING CLAIM STATUS REPORT

STATUS:

MTP CHECKED BY \_\_\_\_\_

GEO CHECKED BY \_\_\_\_\_

PRE-ADJ BY \_\_\_\_\_

FINAL ADJ BY AB 2/5/09

LEAD SERIAL NO. AMC 367733 THROUGH AMC 367734

# <u>2</u> LODE	LOCATION FEE @ \$30 =	\$ _____
# _____ PLACER	SERVICE FEE @ \$10 =	\$ _____
# _____ ASSOCIATION PL	MAINTENANCE FEE @ \$125 =	\$ _____
# _____ MILL SITE	OVERAGE	\$ _____
# _____ TUNNEL SITE	SHORTAGE	\$ _____
	OTHER FEES	\$ _____
	TOTAL	\$ <u>330</u>

OVER-THE-COUNTER [ ] MAIL

TIMELY FILED: YES  NO [ ]

LEGAL DESCRIPTION: T 4N R 13W SEC 15

T \_\_\_\_\_ R \_\_\_\_\_ SEC \_\_\_\_\_

T \_\_\_\_\_ R \_\_\_\_\_ SEC \_\_\_\_\_

T \_\_\_\_\_ R \_\_\_\_\_ SEC \_\_\_\_\_

JURISDICTION: BLM [ ] FOREST SERVICE [ ] \_\_\_\_\_

WILDERNESS AREA: NO [ ] YES [ ] \_\_\_\_\_

SPLIT ESTATE: SX [ ] PX [ ] SRHA [ ] OTHER [ ] \_\_\_\_\_ N/A [ ]

PROPER NOTICE FILED IF LOCATED ON SRHA LANDS: YES [ ] NO [ ] N/A [ ]

RECONVEYED MINERALS ON BLM LANDS REQUIRE OPENING ORDERS FROM 1944 TO 1993. OPEN TO ENTRY ON: \_\_\_\_\_ N/A [ ]

SUBJECT TO PL 359: YES [ ] NO [ ]

STATUS; VOID [ ] PARTIALLY VOID [ ] PRIVATE MINERALS [ ] WITHDRAWN LANDS [ ] OTHER [ ] \_\_\_\_\_

CLAIMANT ACKNOWLEDGES THAT PORTIONS OF THE FOLLOWING CLAIM(S)/SITE(S): \_\_\_\_\_

MAY BE VOID OR VOIDABLE. Signature of Claimant: \_\_\_\_\_

COMMENTS: \_\_\_\_\_  
\_\_\_\_\_  
\_\_\_\_\_

WHEN RECORDED RETURN TO:

WAYNE SCHWARTZ  
46204 E HWY 60  
SALOME AZ  
85348

RECEIVED  
BLM AZ STATE OFFICE  
2009<sup>98</sup>  
~~2008~~ JAN -7 P 2:52

YUMA, ARIZONA  
(THIS SPACE RESERVED FOR RECORDING INFORMATION)

CAPTION HEADING: MINERAL CLAIMS



2005-05997  
Page 1 of 2  
Requested By: RONALD SCHWARTZ  
SHELLEY D BAKER, RECORDER  
OFFICIAL RECORDS OF LA PAZ COUNTY, AZ  
10-17-2005 04:19 PM Recording Fee \$14.00

WHEN RECORDED MAIL TO:  
RONALD SCHWARTZ  
46204 E HWY 60-70  
SALOME AZ 85348

RECEIVED  
BLM AZ STATE OFFICE  
2005  
2005 JAN -1 P 2:52  
PHOENIX, ARIZONA

# NOTICE OF MINING CLAIM LOCATION

- 1.  Location                       Amendment                       Relocation
- 2.  Placer                               Lode                               Millsite                               Tunnelsite

3. The name and address of the Locator is

WAYNE SCHWARTZ  
Name

46204 E HWY 60-70  
Address

SALOME AZ 85348  
City State Zip

4. The name of the claim is Innocent Wayne #1

5. The date of the location is 9-1-05

6. The claim is 1500 feet long and 600 feet wide. The distance from the Location monument to each end of the claim is 2 feet in a EAST direction and 2 feet in a WEST direction.

7. The general course of the claim is from the EAST to the WEST

8. The location of the claim is in Section 15, Township T 4 N, Range 13 W G&SRB&M, ELLSWORTH Mining District, LA PAZ County, Arizona.

9. If amending or relocating, the previous claim name was \_\_\_\_\_ recorded in Docket \_\_\_\_\_, Book \_\_\_\_\_ Mining District, \_\_\_\_\_ County, Arizona.

10. The location of the claim with reference to a natural object or permanent monument is approximately 3/4 mile north from the Harquahala tunnel site  
Bounded on the west by Eagle #1 claim  
Bounded on the south by Dallas 300ft  
East - this is US Surveyed land

Date 11/10/05  
Wayne Schwartz  
Signature

originally filed 11/10/05. This is corrected copy because we did not copy correctly. AR

7MB 367133

# MAP OF MINING CLAIM LOCATION

- The name of the claim is \_\_\_\_\_
- The Southwest corner of the claim is  $\frac{3}{4}$  mile feet in a South direction to a survey monument or permanent natural object described as Harguachala mine tunnel
- The type of location monument is ~~2" by 2"~~ 2" by 2" and 4 FT. high  
The type of corner and end monuments are 2" by 2" and 4 FT high
- The bearing and distance between the corners of the claim are beginning at the S.W. corner of the claim, 1500 feet in a East direction to the S.E. corner, then 600 feet in a North direction to the N.E. corner, then 1500 feet in a West direction to the N.W. corner, then 600 feet in a South direction to the point of beginning.

## MAP

One inch = One thousand feet

Section 15

North Arrow



ONE MILE

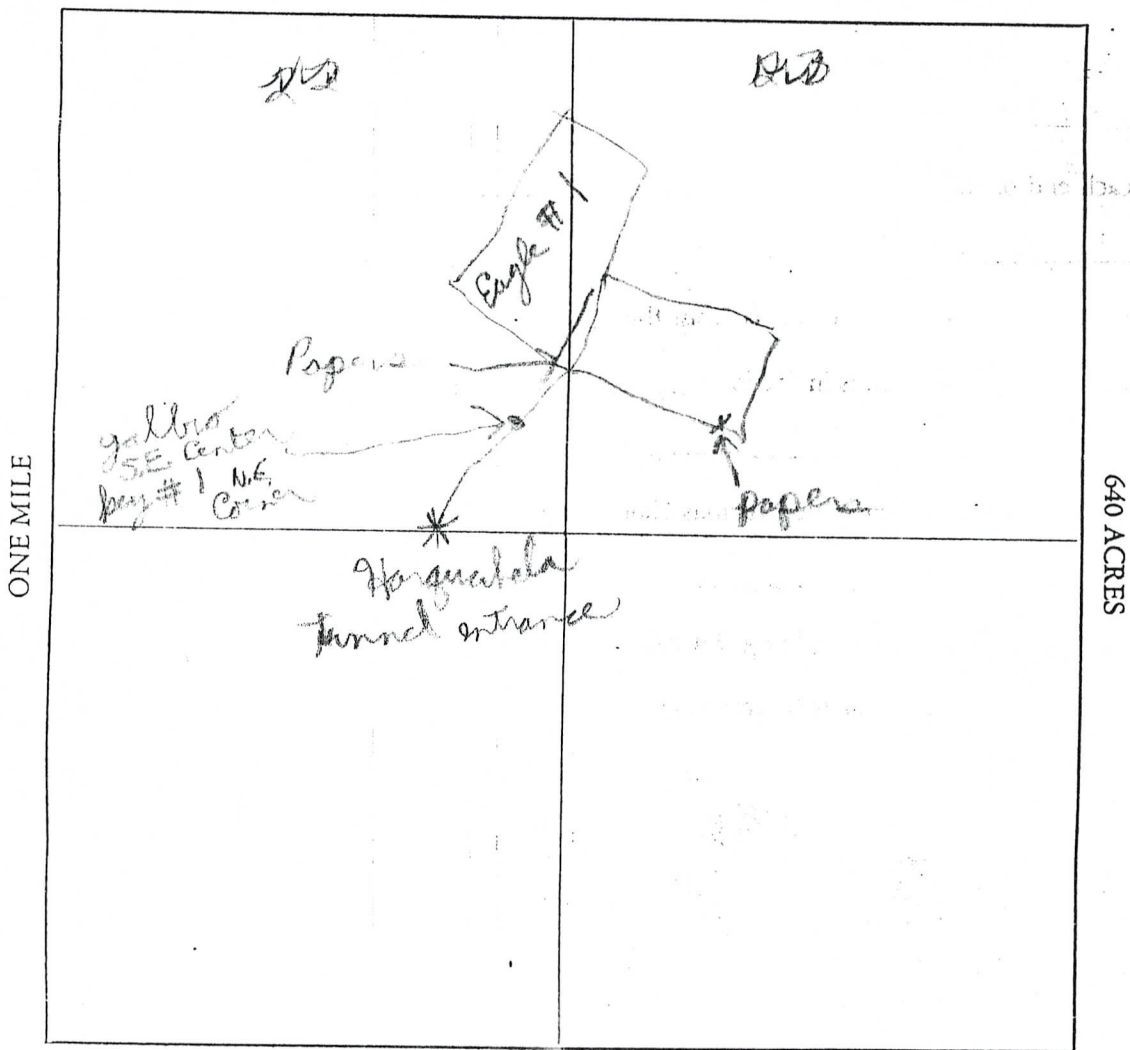

AMP 367733

Section 15 Range 13 W Township T4N, G&SRB&M

Date 10/10/05

Wayne Schiortz  
Signature



WHEN RECORDED MAIL TO:  
RONALD SCHWARTZ  
46204 E HWY 60-70  
SALOME AZ

# NOTICE OF MINING CLAIM LOCATION

RECEIVED  
BLM AZ STATE OFFICE  
2005  
JAN - 10 P 2:52  
PHOENIX, ARIZONA

- 1.  Location       Amendment       Relocation
- 2.  Placer       Lode       Millsite

3. The name and address of the Locator is

WAYNE SCHWARTZ  
Name

46204 E HWY 60-70  
Address

SALOME AZ 85348  
City State Zip

4. The name of the claim is Insane Wayne #2

5. The date of the location is 9-1-05

6. The claim is 1500 feet long and 600 feet wide. The distance from the Location monument to each end of the claim is 2 feet in a westerly direction and 1498 feet in a Easterly direction.

7. The general course of the claim is from the East to the West

8. The location of the claim is in Section 15, Township T4N, Range 13W  
G&SRB&M, Ellsworth Mining District, LA PAZ County, Arizona.

9. If amending or relocating, the previous claim name was \_\_\_\_\_  
\_\_\_\_\_ recorded in Docket \_\_\_\_\_, Book \_\_\_\_\_,  
\_\_\_\_\_ Mining District, \_\_\_\_\_ County, Arizona.

10. The location of the claim with reference to a natural object or permanent monument is \_\_\_\_\_

Reference point stone monument south  
East corner of section 36 T5N, R13W  
from reference point to NW corner 2.54  
statute miles 2.05° true  
Bordered on the west by Insane Wayne #1  
claim

Date 10-10-05 \_\_\_\_\_  
Wayne Schwartz  
Signature

Originally filed 11/10/05. This is corrected copy because we did not copy correctly. AS

AMC 367734



# MAP OF MINING CLAIM LOCATION

- The name of the claim is Inezne Wayne # 2
- The North West corner of the claim is 2.54 <sup>miles</sup> feet in a northeast direction to a survey monument or permanent natural object described as stone monument S.E. Corner of Section 36-T5N-R13W
- The type of location monument is 2" x 2" x 4ft post  
The type of corner and end monuments are 2" x 2" x 4ft post
- The bearing and distance between the corners of the claim are beginning at the Northwest corner of the claim, 1500 feet in a easterly direction to the northeast corner, then 600 feet in a southerly direction to the southeast corner, then 1500 feet in a westerly direction to the southwest corner, then 600 feet in a notherly direction to the point of beginning.

## MAP

One inch = One thousand feet

Section 15

North Arrow 

ONE MILE

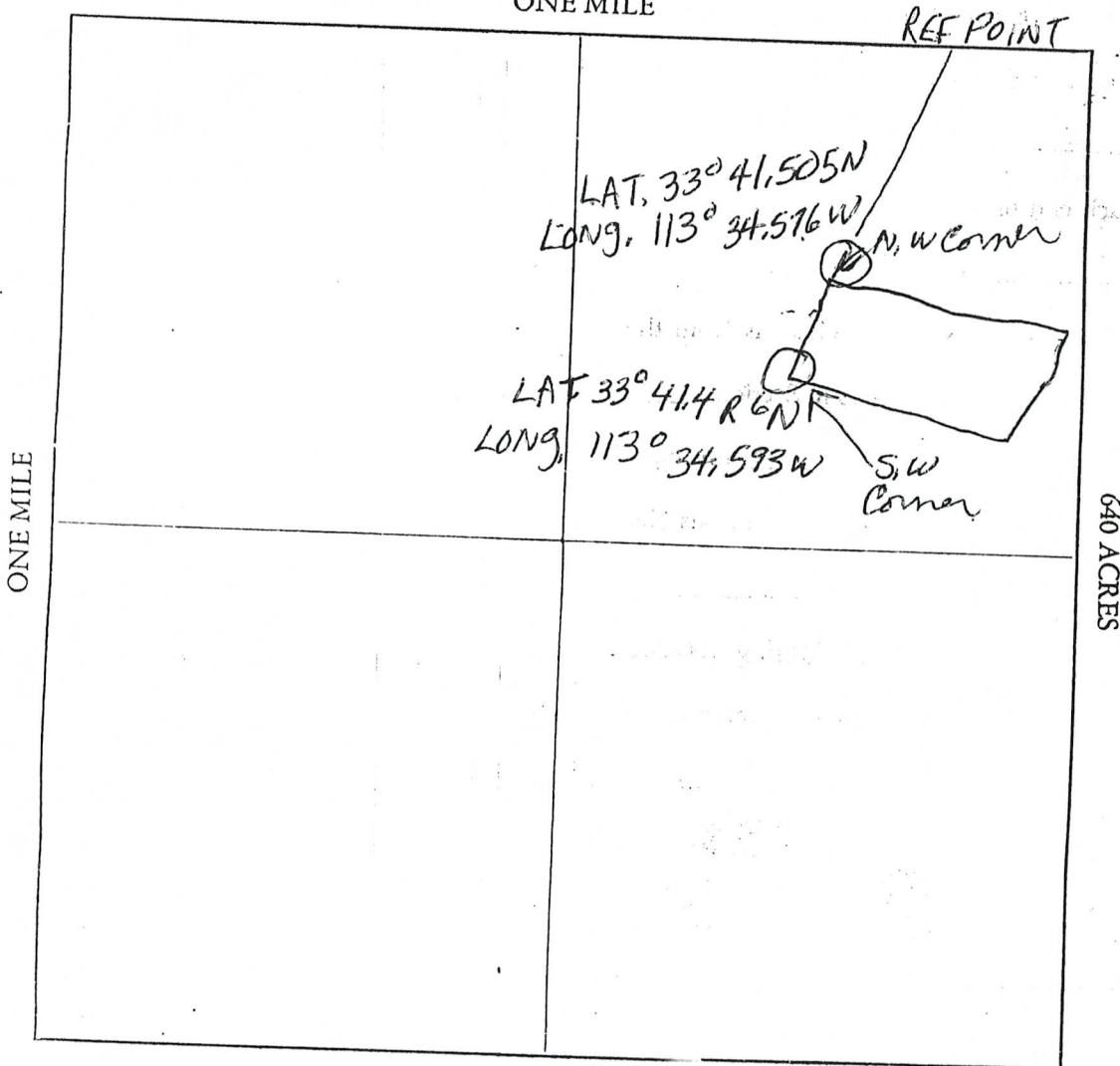

Section 15 Range 13W Township T4N G&SRB&M

Date 10-10-05

Wayne Schwartz  
Signature

AM 367734



WHEN RECORDED MAIL TO:  
RONALD SCHWARTZ  
46204 E HWY 60-70  
SALOME AZ 85348

# NOTICE OF MINING CLAIM LOCATION

- 1.  Location                       Amendment                       Relocation
- 2.  Placer                               Lode                                       Millsite                                       Tunnelsite

3. The name and address of the Locator is

WAYNE SCHWARTZ  
Name

46204 E. HWY 60-70  
Address

SALOME                      AZ                      85348  
City                                      State                                      Zip

4. The name of the claim is Inez Wayne #1

5. The date of the location is 9-1-05

6. The claim is 1500 feet long and 600 feet wide. The distance from the Location monument to each end of the claim is 2 feet in a EAST direction and 2 feet in a WEST direction.

7. The general course of the claim is from the EAST to the WEST.

8. The location of the claim is in Section 15, Township T 4 N, Range 13 W G&SRB&M, ELLSWORTH Mining District, LA PAZ County, Arizona.

9. If amending or relocating, the previous claim name was \_\_\_\_\_ recorded in Docket \_\_\_\_\_, Book \_\_\_\_\_ Mining District, \_\_\_\_\_ County, Arizona.

10. The location of the claim with reference to a natural object or permanent monument is approximately 3/4 mile north from the Harquahala tunnel site  
Bounded on the west by Eagle #1 claim  
Bounded on the south by Galboro 300 ft east - 70 in in 15 2. 0 0 0

FILE 367733

Not copied correctly. Requested copies received 1/7/09. RB

received 11/1/05 RB No date stamp exuption envelope

# MAP OF MINING CLAIM LOCATION

1. The name of the claim is \_\_\_\_\_
2. The Southwest corner of the claim is  $\frac{3}{4}$  mile feet in a South direction to a survey monument or permanent natural object described as Harguachala mine tunnel
3. The type of location monument is ~~2" by 2"~~ 2" by 2" and 4 FT. high  
The type of corner and end monuments are 2" by 2" and 4 FT high
4. The bearing and distance between the corners of the claim are beginning at the S.W. corner of the claim, 1500 feet in a East direction to the S.E. corner, then 600 feet in a North direction to the N.E. corner, then 1500 feet in a West direction to the N.W. corner, then 600 feet in a South direction to the point of beginning.

## MAP

One inch = One thousand feet

North Arrow



ONE MILE

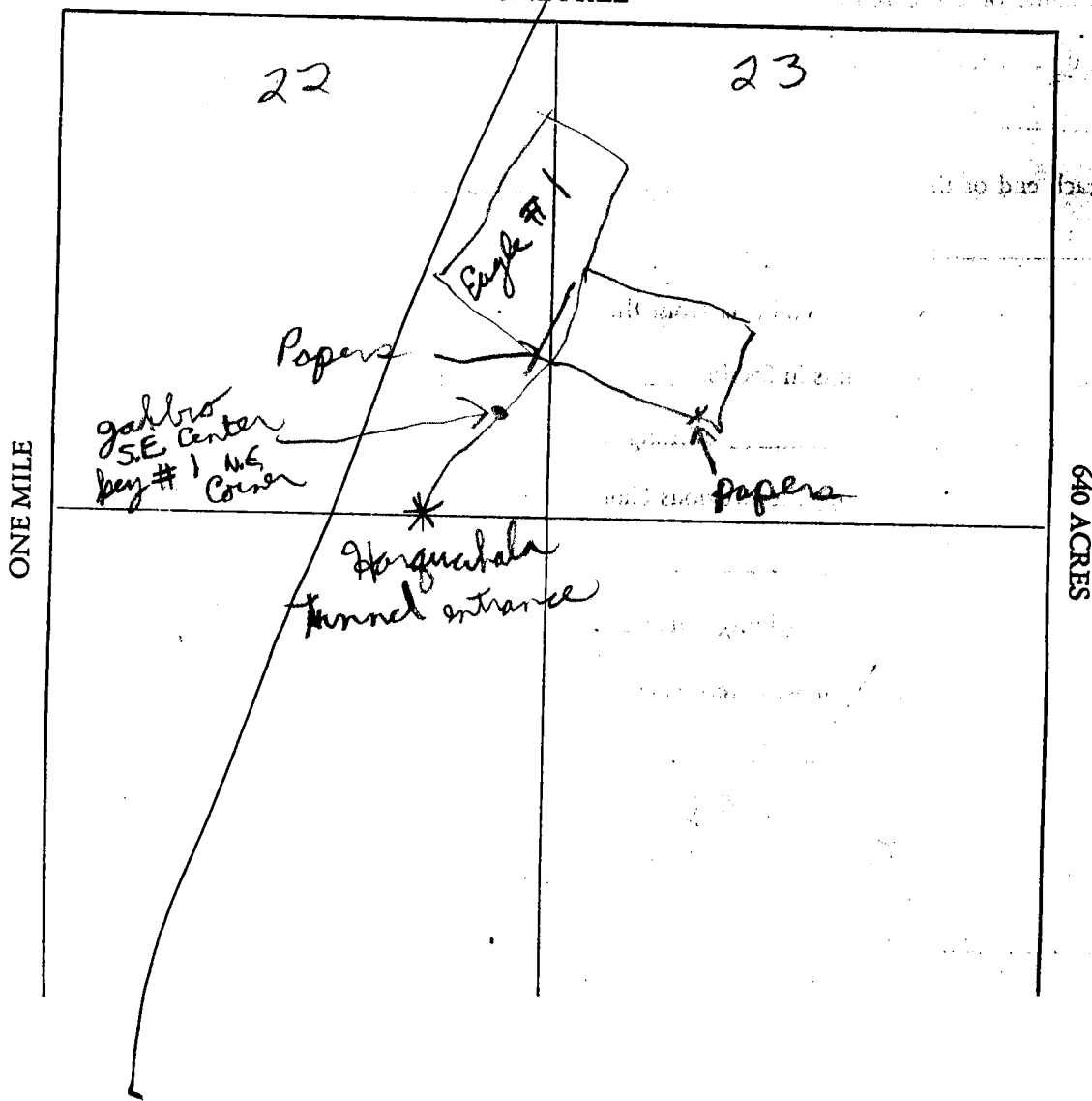

Corrected map with correct Quarter Section received  
1/7/09. AB

AR 367133



2005-05998

Page 1 of 2

Requested By: RONALD SCHWARTZ

SHELLY D BAKER, RECORDER

OFFICIAL RECORDS OF LA PAZ COUNTY, AZ

10-17-2005 04:19 PM Recordings Fee \$14.00

WHEN RECORDED MAIL TO:  
RONALD SCHWARTZ  
46204 E HWY 60-70  
SALOME AZ

# NOTICE OF MINING CLAIM LOCATION

1.  Location       Amendment       Relocation  
 2.  Placer       Lode       Millsite       Tunnelsite

3. The name and address of the Locator is

WAYNE SCHWARTZ  
Name  
46204 E. HWY 60-70  
Address  
SALOME AZ 85348  
City State Zip

4. The name of the claim is Insane Wayne #2

5. The date of the location is 9-1-05

6. The claim is 1500 feet long and 600 feet wide. The distance from the Location monument to each end of the claim is 2 feet in a Westerly direction and 1498 feet in a Easterly direction.

7. The general course of the claim is from the East to the West

8. The location of the claim is in Section 15, Township T4N, Range 13W  
G&SRB&M, Ellsworth Mining District, LA PAZ County, Arizona.

9. If amending or relocating, the previous claim name was \_\_\_\_\_  
\_\_\_\_\_ recorded in Docket \_\_\_\_\_, Book \_\_\_\_\_,  
\_\_\_\_\_ Mining District, \_\_\_\_\_ County, Arizona.

10. The location of the claim with reference to a natural object or permanent monument is \_\_\_\_\_

Reference point stone monument south  
East corner of section 36 T5N, R13W  
from reference point to NW corner 2.54  
statute miles 2.05° true  
Bounded on the west by ... #1

Corrected copy w/signature received 1/7/09. AR

Received 1/1/05. ARS No date stamp, except on envelope

AMC 367734

# MAP OF MINING CLAIM LOCATION

1. The name of the claim is Ineane Wayne # 2
2. The North West corner of the claim is 2.54 miles ~~feet~~ in a northeast direction to a survey monument or permanent natural object described as stone monument S.E. corner of Section 36-T5N-R13W
3. The type of location monument is 2" x 2" x 4 ft post  
The type of corner and end monuments are 2" x 2" x 4 ft post
4. The bearing and distance between the corners of the claim are beginning at the northwest corner of the claim, 1500 feet in a easterly direction to the northeast corner, then 600 feet in a southerly direction to the southeast corner, then 1500 feet in a westerly direction to the southwest corner, then 600 feet in a northerly direction to the point of beginning.

## MAP

One inch = One thousand feet

North Arrow

ONE MILE

REE POINT

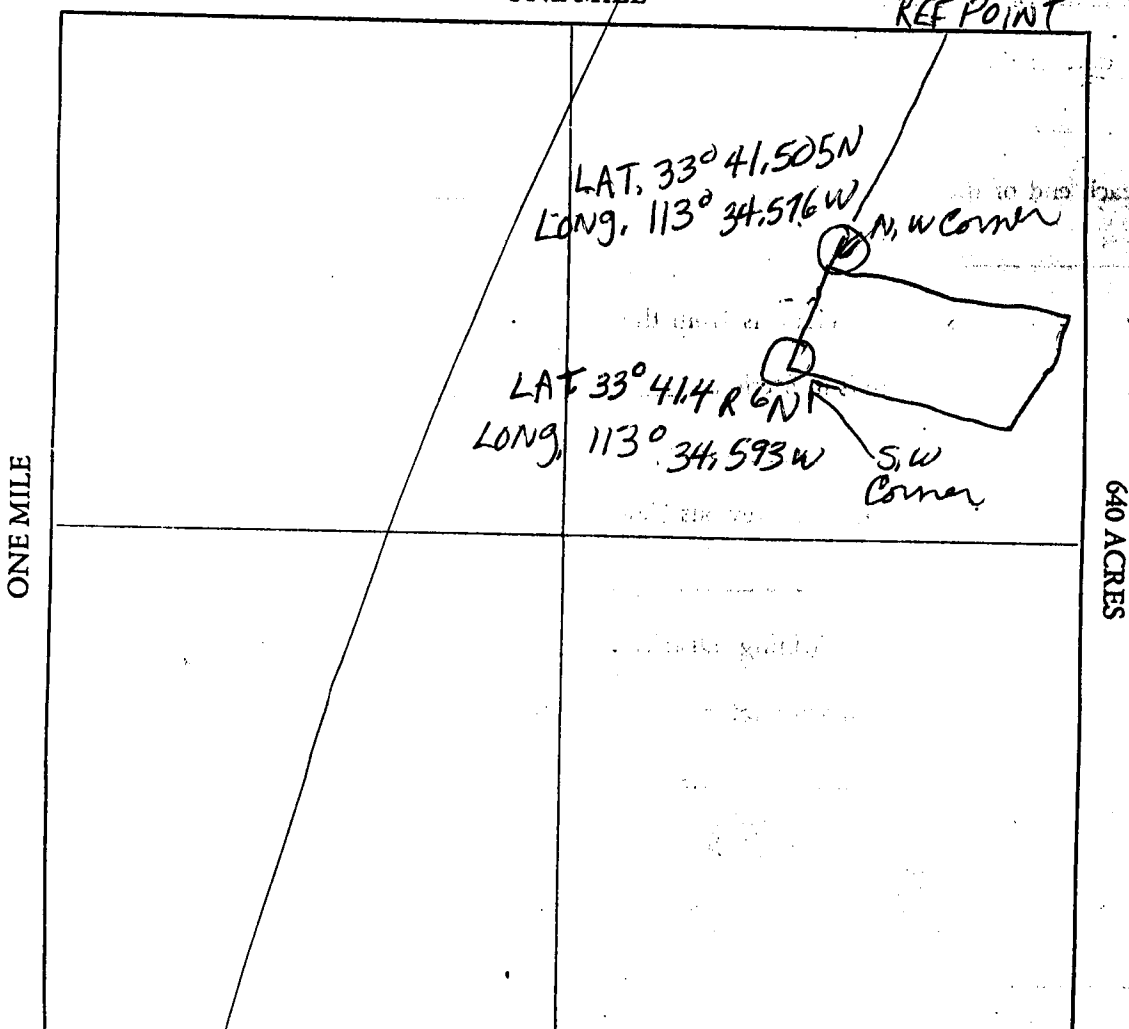

AMB 361134

Input Parameters for Geographic Report with Land

System Id = CR

Admin State = AZ

Geo State = AZ

Casetype Begins With

Case Disp Txt = AUTHORIZED, CANCELLED, CLOSED, EXPIRED, PENDING, REJECTED, RELINQUISHED, VOID, WITHDRAWN

Mer Twp Rng =

Section =

Mtrs = 14 0040N 0130W 015

Commodity =

Commodity Txt =

Pending Org =

Pend Org Decode =

Total Rows Returned: 10

RUN TIME: 02:29 PM

Adm State: AZ

UNITED STATES DEPARTMENT OF INTERIOR  
BUREAU OF LAND MANAGEMENT  
GEOGRAPHIC REPORT WITH LAND  
Sorted by Meridian Township Range

RUN DATE: 12/01/2005  
Page 1 of 2

Serial Number: AZA 022624

Total Case Acres: 0.001

<u>Casetype</u>	<u>Case Disp</u>			<u>Sect</u>	<u>Sur Typ</u>	<u>Sur Num</u>	<u>Suff</u>	<u>Subdivision</u>	<u>Act Pend</u>
837000	CLOSED	14	0040N	0130W	015	FF	1	SW,E2NW;	

Serial Number: AZA 023211

Total Case Acres: 0.001

<u>Casetype</u>	<u>Case Disp</u>			<u>Sect</u>	<u>Sur Typ</u>	<u>Sur Num</u>	<u>Suff</u>	<u>Subdivision</u>	<u>Act Pend</u>
837000	CLOSED	14	0040N	0130W	015	FF	1	PART;	

Serial Number: AZA 023687

Total Case Acres: 1.000

<u>Casetype</u>	<u>Case Disp</u>			<u>Sect</u>	<u>Sur Typ</u>	<u>Sur Num</u>	<u>Suff</u>	<u>Subdivision</u>	<u>Act Pend</u>
837000	CLOSED	14	0040N	0130W	015	ALIQ		SW,E2NW;	

Serial Number: AZA 024193

Total Case Acres: 1.000

<u>Casetype</u>	<u>Case Disp</u>			<u>Sect</u>	<u>Sur Typ</u>	<u>Sur Num</u>	<u>Suff</u>	<u>Subdivision</u>	<u>Act Pend</u>
380913	CLOSED	14	0040N	0130W	015	FF		PART SE;	

Serial Number: AZA 024935

Total Case Acres: 4.000

<u>Casetype</u>	<u>Case Disp</u>			<u>Sect</u>	<u>Sur Typ</u>	<u>Sur Num</u>	<u>Suff</u>	<u>Subdivision</u>	<u>Act Pend</u>
380913	CLOSED	14	0040N	0130W	015	FF	1	PORTION OF;	

RUN TIME: 02:29 PM

Adm State: AZ

UNITED STATES DEPARTMENT OF INTERIOR  
BUREAU OF LAND MANAGEMENT  
GEOGRAPHIC REPORT WITH LAND  
Sorted by Meridian Township Range

RUN DATE: 12/01/2005  
Page 2 of 2

Serial Number: AZA 026498

Total Case Acres: 3.000

<u>Casetype</u>	<u>Case Disp</u>			<u>Sect</u>	<u>Sur Typ</u>	<u>Sur Num</u>	<u>Suff</u>	<u>Subdivision</u>	<u>Act Pend</u>
380913	CLOSED	14	0040N	0130W	015	FF	1	SW;	

Serial Number: AZA 026956

Total Case Acres: 1.000

<u>Casetype</u>	<u>Case Disp</u>			<u>Sect</u>	<u>Sur Typ</u>	<u>Sur Num</u>	<u>Suff</u>	<u>Subdivision</u>	<u>Act Pend</u>
380913	CLOSED	14	0040N	0130W	015	FF	1	PART;	

Serial Number: AZA 027036

Total Case Acres: 1.000

<u>Casetype</u>	<u>Case Disp</u>			<u>Sect</u>	<u>Sur Typ</u>	<u>Sur Num</u>	<u>Suff</u>	<u>Subdivision</u>	<u>Act Pend</u>
380913	CLOSED	14	0040N	0130W	015	FF	1	PART;	

Serial Number: AZA 027039

Total Case Acres: 1.000

<u>Casetype</u>	<u>Case Disp</u>			<u>Sect</u>	<u>Sur Typ</u>	<u>Sur Num</u>	<u>Suff</u>	<u>Subdivision</u>	<u>Act Pend</u>
380913	CLOSED	14	0040N	0130W	015	FF	1	PART;	

Serial Number: AZA 030139

Total Case Acres: 5.000

<u>Casetype</u>	<u>Case Disp</u>			<u>Sect</u>	<u>Sur Typ</u>	<u>Sur Num</u>	<u>Suff</u>	<u>Subdivision</u>	<u>Act Pend</u>
380913	CLOSED	14	0040N	0130W	015	PROT	1	NW,SW,SE;	



UNSURVEYED TOWNSHIP 4 NORTH RANGE 13 WEST OF THE GILA AND SALT RIVER MERIDIAN, ARIZONA

LA PAZ COUNTY

STATUS OF PUBLIC DOMAIN  
LAND AND MINERAL TITLES

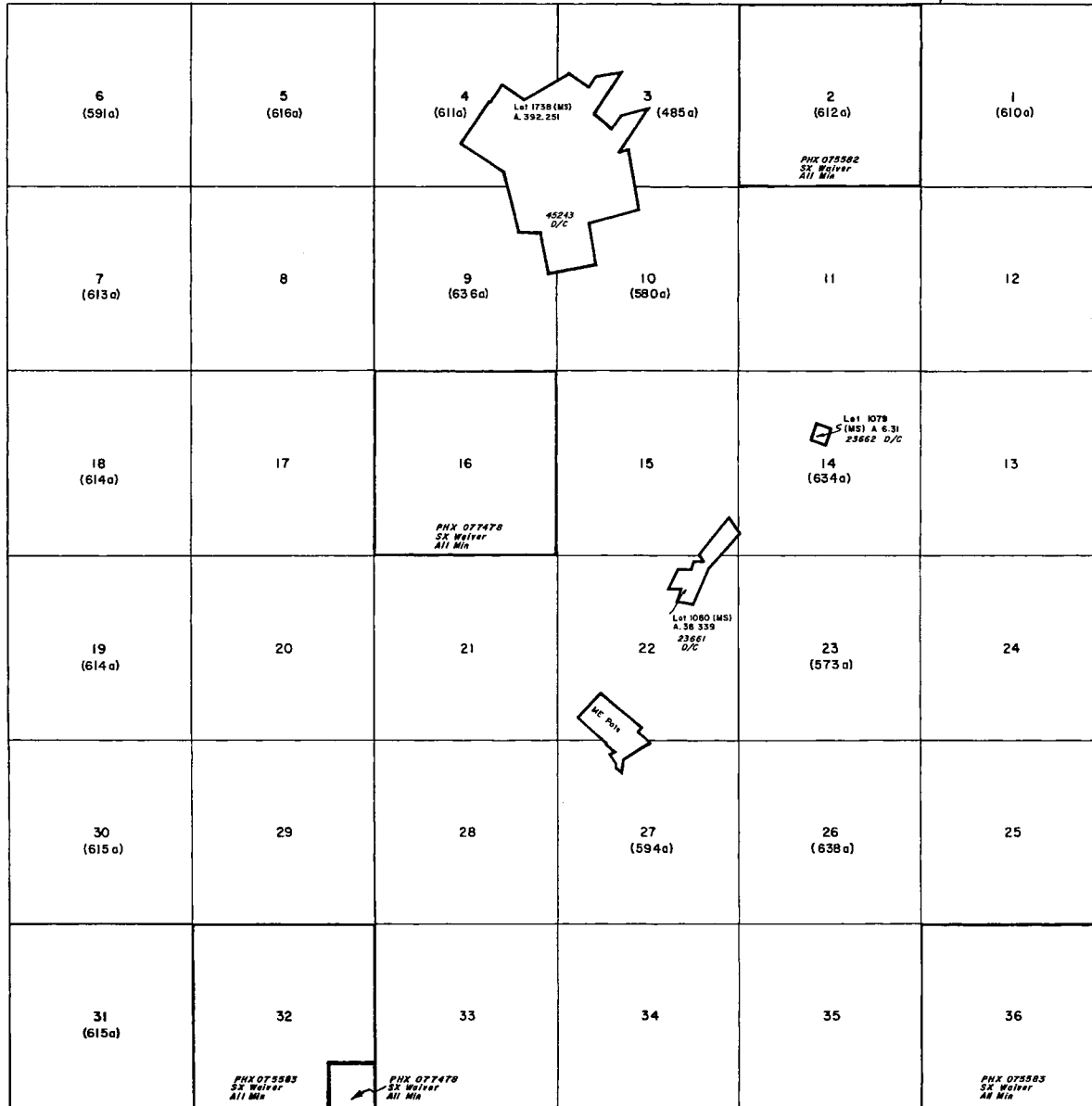

INDEX TO SEGREGATED TRACTS				
RESURVEY TRACT NO	ORIGINAL SURVEY			
	T	R	SEC	SUBDIVISION

FOR ORDERS AFFECTING DISPOSAL OR USE OF UNIDENTIFIED LANDS WITHDRAWN FOR CLASSIFICATION, MINERALS, WATER AND/OR OTHER PUBLIC PURPOSES, REFER TO INDEX OF MISCELLANEOUS DOCUMENTS.

PROTRACTION DIAGRAM NO 19

DIST NO 5

GRAZING DIST NO 2

MDS 364 NE  
365 NW  
366 SE

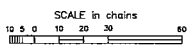

**WARNING STATEMENT**  
This plat is in the Bureau's Record of Title, and should be used only as a graphic display of the township survey data. Records hereon do not reflect title changes which may have been effected by later movements of rivers or other bodies of water. Refer to the coequal surveys for official survey information.

CURRENT TO	GS	T	4 N
8-28-2002	PV USE	R	13 W



Ron Schwartz  
 46204 E Hwy 60  
 Salome, Arizona  
 85348

PHOENIX AZ 850

31 OCT 05 PM 6 L



CREATIVE  
 LAND MANAGEMENT

NOV 16  
 2005 OCT 32 P 1:15

ARIZONA  
 STATE OFFICE  
 PHOENIX, ARIZONA

Bureau of Land Management  
 one North Central ave.  
 Phoenix AZ 85004

85004+4414



Wayne Schwartz

46204 E Hwy 60

Salome, Arizona 85348

JAN 5 2009 7 P 2:53

PHOENIX, ARIZONA

JAN 5 2009 7 P 2:53

PHOENIX, ARIZONA



JAN 5 2009 3 2 08



JAN 5 2009  
Total 168

BLM  
Business & Support SVCS Div  
One N Central Ave  
Phoenix, Arizona

85004-2203

PHOENIX, ARIZONA

JAN 5 2009 7 P 2:53

RECEIVED  
STATE

